TENNESSEE
Hamblen County
SERVICE • COMMUNITY • INDUSTRY
OFFICE OF THE MAYOR

DATE: May 9, 2022

TO: Hamblen County Legislative Body

FROM : Bill Brittain, Hamblen County Mayor

RE: **May 2022 Committee Meeting Information**

Monday, May 9, 2022 at 5:30 p.m.-Large Courtroom-Hamblen County Courthouse

- **Finance Committee**
- **Personnel Committee-** *Immediately following the adjournment of the Finance Committee*
- **Public Services Committee-***Immediately following the adjournment of the Personnel Committee*
- **Calendar and Rules Committee -** *Immediately following the adjournment of the Public Services Committee*

Bill Brittain, *County Mayor*
511 West Second North Street • Morristown, TN 37814 • *office.* 423.586.1931 • *fax.* 423.585.4699
www.HamblenCountyTN.gov • *email.* bbrittain@co.hamblen.tn.us
Return to Committee Cover

TENNESSEE
Hamblen County
SERVICE • COMMUNITY • INDUSTRY

FINANCE COMMITTEE

Randy DeBord
Chairman

Chris Cutshaw
Vice-Chairman

Howard Shipley
Ex-Officio

Eileen Arnwine
Member

Thomas Doty
Member

Tim Goins
Member

Joe Huntsman, Sr.
Member

Mike Reed
Member

James Stepp
Member

Hamblen County Government

FINANCE COMMITTEE

Monday, May 9, 2022

Large Courtroom – Hamblen County Courthouse

AGENDA

Call to Order – *Chairman Randy DeBord*

1. **Visitors Wishing to Address the Committee About Agenda Items Only** – *Chairman Randy DeBord*
   (*Visitors will be allotted 5 minutes to speak)*

2. **Recurring Business –** *Chairman Randy DeBord*
   a. Expenditure Reports – April 2022 (*Information Only-No Action Necessary*)
   b. Review/Acceptance of Monthly Checks April 2022 (*Submitted by the County Mayor's Office)*

3. **Old Business** – *Chairman Randy DeBord*
   a. None

4. **New Business** – *Chairman Randy DeBord*
   a. Justice Center Project-*Tony Pettit, Project Manager-BurWil Construction Company*
   b. Resolution 22-___-Interest Earnings from Bond Issues-*County Mayor Bill Brittain*
   c. Tennessee ARPA Spend Plan Review-*County Mayor Bill Brittain*
   d. Air MedCare Network Membership-*County Mayor Bill Brittain*
   e. Banking Bid-*Trustee Scotty Long*
   f. Budget Amendments-*Finance Director-Anne Bryant-Hurst*
      i. Hamblen County Board of Education Budget Amendment #6-Increase of $1,488,540.75-*HCBOE Business Supervisor Traci Antrican*
      ii. Fund #101- Archives & Preservation of Records $8,680
      iii. Fund #101- Circuit Court $1,500
      iv. Fund #101- Coroner $7,800
      v. Fund #101- County Clerk's Office $15,000
      vi. Fund #101- Courtroom Security $100
      vii. Fund #101- Jail $24,000
      viii. Fund #101- Jail $1,000
      ix. Fund #101- Juvenile Court $250
      x. Fund #101- Litter Grant $4,537
      xi. Fund #101- Other Facilities/Maintenance $5,600
      xii. Fund #101- Parks and Fair Boards $4,850
      xiii. Fund #101- Property Assessor $800
      xiv. Fund #101- Rabies and Animal Control $2,675
      xv. Fund #101- Civil Defense $687
      xvi. Fund #101-Sheriff's Department $22,846.40
      xvii. Fund #116- Garbage/Sanitation Department $81,000
      xviii. Fund #116- Sanitation Management $7,000
      xix. Fund #122- Drug Enforcement $900
      xx. Fund #128- Drug Use Abatement Fund $5,000
      xxi. Fund #131- Highway Department $3,000
      xxii. Fund #131- Highway Department $28,760
      xxiii. Fund #151- Debt Service $114,251

5. **Items of Interest (No Action Necessary)** – *Chairman Randy DeBord*
   a. Planning Commission Building Permit Report- April 2022
   b. County Attorney Invoices – April 2022
   c. Coroner's Monthly Report – April 2022

Return to Committee Cover

d. Budget Amendments- *Finance Director-Anne Bryant-Hurst*
   i. Fund #101-Chancery Court $2,000
   ii. Fund #101-County Trustee's Office $700
   iii. Fund #101-Jail $5,000
   iv. Fund #101-Planning $400
   v. Fund #101-Planning $100
   vi. Fund #101-Rabies and Animal Control $250
   vii. Fund #101-Register of Deeds $160
   viii. Fund #101-Property Assessor's Office $365
   ix. Fund #122 Drug Enforcement $1,500
e. Jail/Justice Center Project Expenditures as of April 30, 2022

6. **Adjournment** – *Chairman Randy DeBord*

Return to Committee Cover

EXPENDITURE REPORTS

APRIL 2022

Return to Committee Cover

EXPENSE SUMMARY REPORT

April 2021-2022

HAMBLEN COUNTY ACCOUNTS & BUDGETS

101 General Fund

Fund(s) Selected:
101

Account Group	Budget Amount	Budget Amendments	Amended Budget	MTD Expenses	YTD Expenses	Outstanding Encumbrances	Unencumbered Balance	% Bdgt Remain
51100 County Commission	181,682.00	100.00	181,782.00	10,354.30	115,583.77	25,500.00	40,698.23	22.39%
51210 Board Of Equalizaton	5,550.00	0.00	5,550.00	0.00	0.00	0.00	5,550.00	100.00%
51300 County Mayor/Executive	239,291.00	186.35	239,477.35	17,290.67	186,081.82	4,006.81	49,388.72	20.62%
51400 County Attorney	31,293.00	0.00	31,293.00	3,636.21	16,485.96	0.00	14,807.04	47.32%
51500 Election Commission	311,709.00	0.00	311,709.00	20,829.23	198,686.05	1,545.57	111,477.38	35.76%
51600 Register Of Deeds	373,281.00	0.00	373,281.00	29,508.51	282,774.65	8,711.27	81,795.08	21.91%
51720 Planning	257,688.00	1,362.00	259,050.00	25,927.42	199,734.54	2,753.22	56,562.24	21.83%
51750 Codes Compliance	59,336.00	0.00	59,336.00	4,674.63	46,848.18	0.00	12,487.82	21.05%
51760 Geographical Information Systems	92,845.00	0.00	92,845.00	4,450.46	43,312.49	0.00	49,532.51	53.35%
51810 Other Facilities	895,242.00	2,255.00	897,497.00	61,584.32	665,380.04	19,516.50	212,600.46	23.69%
51910 Preservation Of Records	21,486.00	0.00	21,486.00	1,329.52	14,710.29	863.51	5,912.20	27.52%
52100 Accounting And Budgeting	504,933.00	0.00	504,933.00	38,773.95	390,392.65	1,126.25	113,414.10	22.46%
52300 Property Assessor's Office	362,478.00	0.00	362,478.00	28,855.50	288,452.66	1,349.43	72,675.91	20.05%
52310 Reappraisal Program	177,884.00	635.00	178,519.00	8,370.65	76,457.95	7,796.29	94,264.76	52.80%
52400 County Trustee's Office	390,575.00	0.00	390,575.00	26,898.34	284,943.40	6,110.23	99,521.37	25.48%
52500 County Clerk's Office	693,682.00	10,000.00	703,682.00	47,248.57	509,716.03	5,805.56	188,160.41	26.74%
52600 Data Processing	155,204.00	0.00	155,204.00	7,184.40	87,459.93	27,680.74	40,063.33	25.81%
52900 Other Finance	335,828.00	0.00	335,828.00	25,719.71	262,827.22	3,697.12	69,303.66	20.64%
53100 Circuit Court	1,011,539.00	-17,704.75	993,834.25	66,021.57	705,664.00	30,342.72	257,827.53	25.94%
53300 General Sessions Court	462,498.00	139,675.00	602,173.00	44,931.30	401,769.98	981.40	199,421.62	33.12%
53330 Drug Court	77,583.00	3,500.00	81,083.00	4,950.76	50,730.77	480.00	29,872.23	36.84%
53400 Chancery Court	405,176.00	3,415.00	408,591.00	27,126.74	308,036.48	1,676.41	98,878.11	24.20%
53500 Juvenile Court	325,026.00	38,670.00	363,696.00	26,795.15	234,429.73	4,921.13	124,345.14	34.19%
53920 Courtroom Security	908,006.00	0.00	908,006.00	49,025.95	574,313.58	8,680.54	325,011.88	35.79%

EXPENSE SUMMARY REPORT

April 2021-2022

HAMBLEN COUNTY ACCOUNTS & BUDGETS

101 General Fund

Fund(s) Selected:
101

Account Group	Budget Amount	Budget Amendments	Amended Budget	MTD Expenses	YTD Expenses	Outstanding Encumbrances	Unencumbered Balance	% Bdgt Remain
53930 Victim Assistance Program	156,741.00	0.00	156,741.00	0.00	81,480.88	0.00	75,260.12	48.02%
54110 Sheriff's Department	3,378,559.00	17,366.77	3,395,925.77	248,048.51	2,535,949.39	100,014.50	759,961.88	22.38%
54160 Administration Of The Sexual Offender	6,000.00	0.00	6,000.00	1,300.00	3,014.03	80.40	2,905.57	48.43%
54210 Jail	4,572,674.00	0.00	4,572,674.00	276,298.60	3,090,580.55	270,530.97	1,211,562.48	26.50%
54220 Workhouse	97,964.00	0.00	97,964.00	7,562.74	74,193.33	0.00	23,770.67	24.26%
54250 Work Release Program	324,354.00	0.00	324,354.00	16,013.87	250,673.16	2,979.32	70,701.52	21.80%
54310 Fire Prevention And Control	220,000.00	0.00	220,000.00	110,000.00	220,000.00	0.00	0.00	0.00%
54410 Civil Defense	110,874.00	2,785.16	113,659.16	8,838.74	86,566.34	2,382.36	24,710.46	21.74%
54490 Other Emergency Management	192,001.00	0.00	192,001.00	0.00	144,000.75	0.00	48,000.25	25.00%
54510 Inspection And Regulation	4,877.00	1,455.00	6,332.00	1,453.29	5,018.69	0.00	1,313.31	20.74%
54610 County Coroner/Medical Examiner	189,600.00	0.00	189,600.00	16,704.33	134,262.73	8,755.03	46,582.24	24.57%
54900 Other Public Safety	20,500.00	23,169.10	43,669.10	7,631.33	17,949.73	0.00	25,719.37	58.90%
55110 Local Health Center	864,467.00	0.00	864,467.00	48,684.53	531,166.57	9,143.14	324,157.29	37.50%
55120 Rabies And Animal Control	369,885.00	0.00	369,885.00	29,816.30	305,006.53	910.39	63,968.08	17.29%
55140 Nursing Home	5,000.00	0.00	5,000.00	0.00	5,000.00	0.00	0.00	0.00%
55170 Alcohol And Drug Programs	5,500.00	0.00	5,500.00	1,950.00	4,700.00	0.00	800.00	14.55%
55390 Appropriation To State	115,233.00	0.00	115,233.00	0.00	0.00	0.00	115,233.00	100.00%
55590 Other Local Welfare Services	27,500.00	0.00	27,500.00	12,840.00	25,425.00	0.00	2,075.00	7.55%
55710 Sanitation Management	14,460.00	0.00	14,460.00	0.00	3,346.56	0.00	11,113.44	76.86%
55900 Other Public Health And Welfare	95,000.00	0.00	95,000.00	0.00	42,776.82	0.00	52,223.18	54.97%
56100 Adult Activities	11,600.00	0.00	11,600.00	5,800.00	11,600.00	0.00	0.00	0.00%
56300 Senior Citizens Assistance	6,500.00	0.00	6,500.00	0.00	6,500.00	0.00	0.00	0.00%
56500 Libraries	301,950.00	0.00	301,950.00	75,487.50	301,950.00	0.00	0.00	0.00%
56700 Parks And Fair Boards	322,027.00	0.00	322,027.00	21,202.20	228,409.25	3,067.30	90,550.45	28.12%

Return to Committee Cover

EXPENSE SUMMARY REPORT

April 2021-2022

HAMBLEN COUNTY ACCOUNTS & BUDGETS

101 General Fund

Fund(s) Selected:
101

Account Group	Budget Amount	Budget Amendments	Amended Budget	MTD Expenses	YTD Expenses	Outstanding Encumbrances	Unencumbered Balance	% Bdgt Remain
56900 Other Social, Cultural And Recreational	351,000.00	0.00	351,000.00	157,500.00	351,000.00	0.00	0.00	0.00%
57100 Agricultural Extension Service	166,586.00	5,290.00	171,876.00	42,600.32	126,770.23	1,875.28	43,230.49	25.15%
57300 Forest Service	1,000.00	0.00	1,000.00	0.00	1,000.00	0.00	0.00	0.00%
57500 Soil Conservation	52,640.00	0.00	52,640.00	4,199.48	42,466.15	0.00	10,173.85	19.33%
57800 Storm Water Management	35,460.00	0.00	35,460.00	0.00	16,501.13	3,108.66	15,850.21	44.70%
58110 Tourism	54,700.00	0.00	54,700.00	13,250.00	39,060.00	4,700.00	10,940.00	20.00%
58120 Industrial Development	641,000.00	0.00	641,000.00	0.00	585,098.89	0.00	55,901.11	8.72%
58300 Veterans' Services	33,615.00	0.00	33,615.00	2,513.36	24,908.80	139.00	8,567.20	25.49%
58600 Employee Benefits	718,515.00	-2,300.00	716,215.00	500.78	575,731.39	0.00	140,483.61	19.61%
58900 Miscellaneous	295,404.00	0.00	295,404.00	0.00	255,432.76	0.00	39,971.24	13.53%
73300 Community Services	6,000.00	0.00	6,000.00	0.00	5,000.00	0.00	1,000.00	16.67%
91110 General Administration Projects	356,000.00	-2,255.00	353,745.00	0.00	68,924.18	0.00	284,820.82	80.52%
91120 Administration Of Justice Projects	0.00	0.00	0.00	0.00	0.00	0.00	0.00	
91130 Public Safety Projects	94,500.00	34,325.00	128,825.00	0.00	0.00	389,818.00	-260,993.00	-202.59%
91140 Public Health And Welfare Projects	0.00	0.00	0.00	0.00	0.00	0.00	0.00	
91150 Social, Cultural And Recreation Projects	0.00	0.00	0.00	0.00	0.00	0.00	0.00	
91190 Other General Government Proje	2,447.00	0.00	2,447.00	0.00	0.00	0.00	2,447.00	100.00%
99100 Transfers Out	381,864.00	0.00	381,864.00	42,118.69	42,118.69	0.00	339,745.31	88.97%
General Fund #(101)	22,883,812.00	261,929.63	23,145,741.63	1,733,802.43	16,188,374.70	961,049.05	5,996,317.88	25.91%

EXPENSE SUMMARY REPORT

April 2021-2022

HAMBLEN COUNTY ACCOUNTS & BUDGETS

116 Sanitation

Fund(s) Selected:
116

Account Group	Budget Amount	Budget Amendments	Amended Budget	MTD Expenses	YTD Expenses	Outstanding Encumbrances	Unencumbered Balance	% Bdgt Remain
55710 Sanitation Management	3,090,233.00	153,607.50	3,243,840.50	233,378.60	2,061,929.94	328,595.51	853,315.05	26.31%
Solid Waste/Sanitation Fund #(116)	3,090,233.00	153,607.50	3,243,840.50	233,378.60	2,061,929.94	328,595.51	853,315.05	26.31%

EXPENSE SUMMARY REPORT

April 2021-2022

HAMBLEN COUNTY ACCOUNTS & BUDGETS

131 Highway

Fund(s) Selected:
131

Account Group	Budget Amount	Budget Amendments	Amended Budget	MTD Expenses	YTD Expenses	Outstanding Encumbrances	Unencumbered Balance	% Bdgt Remain
61000 Administration	449,355.00	800.00	450,155.00	26,291.40	349,077.61	7,168.92	93,908.47	20.86%
62000 Highway And Bridge Maintenance	1,729,368.00	83,500.00	1,812,868.00	135,513.96	1,192,359.95	66,199.92	554,308.13	30.58%
63100 Operation And Maintenance Of Equipment	420,984.00	44,700.00	465,684.00	43,549.37	277,456.41	39,046.12	149,181.47	32.03%
66000 Employee Benefits	24,725.00	0.00	24,725.00	0.00	14,678.50	0.00	10,046.50	40.63%
68000 Capital Outlay	1,018,000.00	0.00	1,018,000.00	0.00	496,211.30	112,805.00	408,983.70	40.18%
Highway/Public Works Fund (#131)	3,642,432.00	129,000.00	3,771,432.00	205,354.73	2,329,783.77	225,219.96	1,216,428.27	32.25%

Return to Committee Cover

MONTHLY CHECKS

APRIL 2022

Return to Committee Cover

COMMISSION APPROVAL LISTING

Date/Time: 5/5/2022 10:24:01 AM

ACCT	OB	Name	Date	Check Nbr	Description	Amount Paid
Fund: General Fund #(101)						
51100	599	Other Charges	04/13/2022	1010273311	Citizen Tribune	60.79
51100		**County Commission**			**Check Count: 1** **Total:**	**60.79**
51300	307	Communication	04/07/2022	1010273244	Century Link/Business Services	19.09
51300	307	Communication	04/13/2022	1010273305	AT&T	90.00
51300	351	Rentals	04/07/2022	1010273242	Canon Solutions America, Inc	207.31
51300	355	Travel	04/07/2022	1010273258	Fuelman	70.39
51300	599	Other Charges	04/13/2022	1010273329	South Marketing Group	650.00
51300	599	Other Charges	04/21/2022	1010273354	English Mountain Spring Water	35.00
51300		**County Mayor/Executive**			**Check Count: 6** **Total:**	**1,071.79**
51400	331	Legal Services	04/07/2022	1010273246	City of Morristown	48.31
51400	331	Legal Services	04/07/2022	1010273285	Taylor Law Firm	72.00
51400	331	Legal Services	04/11/2022	1010273302	Lisa A Ramey Charles	175.00
51400	331	Legal Services	04/13/2022	1010273308	Capps & Byrd LLP	1,852.50
51400	331	Legal Services	04/21/2022	1010273364	O'Neil, Parker & Williamson	1,555.74
51400		**County Attorney**			**Check Count: 5** **Total:**	**3,703.55**
51500	307	Communication	04/07/2022	1010273244	Century Link/Business Services	3.20
51500	307	Communication	04/13/2022	1010273305	AT&T	21.01
51500	307	Communication	04/21/2022	1010273369	Robert Tucker	21.74
51500	332	Legal Notices, Recording And Court Costs	04/13/2022	1010273311	Citizen Tribune	17.33
51500	334	Maintenance Agreements	04/13/2022	1010273313	EasyVote Solutions LLC	2,500.00
51500	349	Printing, Stationery And Forms	04/07/2022	1010273268	Microvote Corporation	285.10
51500	351	Rentals	04/07/2022	1010273242	Canon Solutions America, Inc	80.26
51500	435	Office Supplies	04/07/2022	1010273263	Independent Tabulation, Inc	194.22
51500	435	Office Supplies	04/13/2022	1010273312	East TN Diamond	16.00
51500	435	Office Supplies	04/21/2022	1010273354	English Mountain Spring Water	28.00

Return to Committee Cover

COMMISSION APPROVAL LISTING

ACCT	OB	Name	Date	Check Nbr	Description	Amount Paid
Fund: General Fund #(101)						
51500		**Election Commission**			**Check Count: 10** **Total:**	**3,166.86**
51600	307	Communication	04/07/2022	1010273244	Century Link/Business Services	1.73
51600	709	Data Processing Equipment	04/07/2022	1010273241	Business Information Systems	1,801.31
51600	709	Data Processing Equipment	04/21/2022	1010273346	Business Information Systems	794.12
51600		**Register Of Deeds**			**Check Count: 3** **Total:**	**2,597.16**
51720	307	Communication	04/07/2022	1010273244	Century Link/Business Services	4.83
51720	307	Communication	04/07/2022	1010273296	Verizon Wireless	279.55
51720	312	Contracts With Private Agencies	04/07/2022	1010273247	City of Morristown	7,750.00
51720	338	Maintenance And Repair Services - Vehicles	04/29/2022	1010273420	Ultimate Shine 3 Minute Express Car Wash	15.00
51720	351	Rentals	04/07/2022	1010273242	Canon Solutions America, Inc	53.03
51720	425	Gasoline	04/07/2022	1010273258	Fuelman	172.71
51720		**Planning**			**Check Count: 6** **Total:**	**8,275.12**
51750	331	Legal Services	04/13/2022	1010273308	Capps & Byrd LLP	67.50
51750		**Codes Compliance**			**Check Count: 1** **Total:**	**67.50**
51810	307	Communication	04/13/2022	1010273305	AT&T	484.31
51810	307	Communication	04/21/2022	1010273343	AT&T	655.48
51810	334	Maintenance Agreements	04/07/2022	1010273272	Murrell Burglar Alarm Co Inc	78.00
51810	334	Maintenance Agreements	04/07/2022	1010273293	United Elevator Services LLC	2,017.48
51810	334	Maintenance Agreements	04/21/2022	1010273345	Bullzye Fire Extinguisher Co	78.00
51810	334	Maintenance Agreements	04/29/2022	1010273417	TN Dept Of Labor & Workforce Development	120.00
51810	335	Maintenance And Repair Service - Buildings	04/07/2022	1010273249	Cumberland Glass Company LLC	1,000.00
51810	335	Maintenance And Repair Service - Buildings	04/07/2022	1010273254	Fenco Supply Co	357.49
51810	335	Maintenance And Repair Service - Buildings	04/29/2022	1010273403	Lowe's	334.49
51810	335	Maintenance And Repair Service - Buildings	04/29/2022	1010273414	T.E.G. Enterprises, Inc	1,057.80

Return to Committee Cover

COMMISSION APPROVAL LISTING

ACCT	OB	Name	Date	Check Nbr	Description	Amount Paid
Fund: General Fund #(101)						
51810	336	Maintenance And Repair Services - Equipment	04/07/2022	1010273274	NAPA Auto Parts Of Morristown	61.45
51810	338	Maintenance And Repair Services - Vehicles	04/29/2022	1010273420	Ultimate Shine 3 Minute Express Car Wash	75.00
51810	399	Other Contracted Services	04/21/2022	1010273354	English Mountain Spring Water	63.50
51810	410	Custodial Supplies	04/07/2022	1010273292	Unifirst	179.48
51810	410	Custodial Supplies	04/29/2022	1010273423	Walmart Community BRC	274.21
51810	415	Electricity	04/13/2022	1010273323	Morristown Utilities	91.00
51810	415	Electricity	04/29/2022	1010273406	Morristown Utilities	23,160.00
51810	425	Gasoline	04/07/2022	1010273258	Fuelman	602.19
51810	434	Natural Gas	04/21/2022	1010273344	Atmos Energy	2,905.63
51810	451	Uniforms	04/07/2022	1010273292	Unifirst	285.80
51810	717	Maintenance Equipment	04/29/2022	1010273403	Lowe's	598.41
51810		**Other Facilities**			**Check Count: 19**	**Total: 34,479.72**
51910	351	Rentals	04/07/2022	1010273242	Canon Solutions America, Inc	58.26
51910		**Preservation Of Records**			**Check Count: 1**	**Total: 58.26**
52100	302	Advertising	04/13/2022	1010273311	Citizen Tribune	133.88
52100		**Accounting And Budgeting**			**Check Count: 1**	**Total: 133.88**
52300	307	Communication	04/07/2022	1010273244	Century Link/Business Services	3.62
52300	338	Maintenance And Repair Services - Vehicles	04/29/2022	1010273420	Ultimate Shine 3 Minute Express Car Wash	30.00
52300	425	Gasoline	04/07/2022	1010273258	Fuelman	325.18
52300	435	Office Supplies	04/21/2022	1010273354	English Mountain Spring Water	71.00
52300		**Property Assessor's Office**			**Check Count: 4**	**Total: 429.80**
52310	312	Contracts With Private Agencies	04/07/2022	1010273284	Tax Management Associates, Inc	700.00
52310	331	Legal Services	04/29/2022	1010273397	Hamblen County Clerk	14.00
52310	351	Rentals	04/07/2022	1010273242	Canon Solutions America, Inc	61.69

Return to Committee Cover

COMMISSION APPROVAL LISTING

ACCT	OB	Name	Date	Check Nbr	Description	Amount Paid
Fund: General Fund #(101)						
52310		**Reappraisal Program**			**Check Count: 3**	**Total: 775.69**
52400	348	Postal Charges	04/13/2022	1010273336	United States Postal Service	182.00
52400	349	Printing, Stationery And Forms	04/29/2022	1010273392	DuBose Graphics	943.00
52400	351	Rentals	04/07/2022	1010273242	Canon Solutions America, Inc	60.76
52400	435	Office Supplies	04/21/2022	1010273354	English Mountain Spring Water	15.50
52400	524	In Service/Staff Development	04/07/2022	1010273248	County Officials Association	160.00
52400	719	Office Equipment	04/21/2022	1010273360	HomeTrust Bank	825.00
52400		**County Trustee's Office**			**Check Count: 6**	**Total: 2,186.26**
52500	307	Communication	04/07/2022	1010273244	Century Link/Business Services	9.93
52500	307	Communication	04/13/2022	1010273305	AT&T	42.02
52500	351	Rentals	04/07/2022	1010273242	Canon Solutions America, Inc	67.40
52500	435	Office Supplies	04/21/2022	1010273354	English Mountain Spring Water	64.00
52500		**County Clerk's Office**			**Check Count: 4**	**Total: 183.35**
52600	307	Communication	04/07/2022	1010273296	Verizon Wireless	29.30
52600	312	Contracts With Private Agencies	04/21/2022	1010273363	MUS Fibernet	321.90
52600	317	Data Processing Services	04/21/2022	1010273363	MUS Fibernet	678.65
52600	355	Travel	04/07/2022	1010273258	Fuelman	16.81
52600	709	Data Processing Equipment	04/07/2022	1010273243	CDW Government, Inc	616.36
52600	709	Data Processing Equipment	04/29/2022	1010273403	Lowe's	29.26
52600		**Data Processing**			**Check Count: 5**	**Total: 1,692.28**
52900	307	Communication	04/07/2022	1010273244	Century Link/Business Services	4.39
52900	307	Communication	04/13/2022	1010273305	AT&T	74.77
52900	317	Data Processing Services	04/07/2022	1010273273	MUS Fibernet	131.82
52900	330	Operating Lease Payments	04/29/2022	1010273413	Mark Sawyer	2,100.00

Return to Committee Cover

COMMISSION APPROVAL LISTING

ACCT	OB	Name	Date	Check Nbr	Description	Amount Paid
Fund: General Fund #(101)						
52900	335	Maintenance And Repair Service - Buildings	04/07/2022	1010273256	Fish Window Cleaning	27.00
52900	335	Maintenance And Repair Service - Buildings	04/11/2022	1010273299	Fish Window Cleaning	27.00
52900	351	Rentals	04/07/2022	1010273278	Quality Waste	27.00
52900	351	Rentals	04/13/2022	1010273307	Canon Solutions America, Inc	47.35
52900	415	Electricity	04/13/2022	1010273323	Morristown Utilities	818.00
52900	435	Office Supplies	04/21/2022	1010273354	English Mountain Spring Water	29.00
52900		**Other Finance**			**Check Count: 10**	**Total: 3,286.33**
53100	307	Communication	04/07/2022	1010273244	Century Link/Business Services	13.57
53100	307	Communication	04/13/2022	1010273305	AT&T	38.49
53100	349	Printing, Stationery And Forms	04/13/2022	1010273327	R Chatfield Co, Inc	199.00
53100	351	Rentals	04/07/2022	1010273242	Canon Solutions America, Inc	344.60
53100	355	Travel	04/07/2022	1010273297	Teresa West	56.16
53100		**Circuit Court**			**Check Count: 5**	**Total: 651.82**
53300	307	Communication	04/07/2022	1010273244	Century Link/Business Services	4.05
53300	320	Dues And Memberships	04/21/2022	1010273349	W. Douglas Collins	704.16
53300	351	Rentals	04/07/2022	1010273242	Canon Solutions America, Inc	58.20
53300	435	Office Supplies	04/21/2022	1010273354	English Mountain Spring Water	78.00
53300		**General Sessions Court**			**Check Count: 4**	**Total: 844.41**
53330	307	Communication	04/07/2022	1010273244	Century Link/Business Services	0.12
53330	307	Communication	04/07/2022	1010273276	One Step Software Inc.	70.00
53330	307	Communication	04/13/2022	1010273305	AT&T	77.44
53330	320	Dues And Memberships	04/07/2022	1010273275	National Assoc of Drug Court Professionals	180.00
53330	351	Rentals	04/07/2022	1010273242	Canon Solutions America, Inc	59.38
53330	499	Other Supplies And Materials	04/07/2022	1010273262	IN/Out Pizza	154.47
53330	499	Other Supplies And Materials	04/29/2022	1010273423	Walmart Community BRC	63.19

Return to Committee Cover

COMMISSION APPROVAL LISTING

ACCT	OB	Name	Date	Check Nbr	Description	Amount Paid
Fund: General Fund #(101)						
53330		**Drug Court**			**Check Count: 7** **Total:**	**604.60**
53400	307	Communication	04/07/2022	1010273244	Century Link/Business Services	7.80
53400	307	Communication	04/13/2022	1010273305	AT&T	21.01
53400	351	Rentals	04/07/2022	1010273242	Canon Solutions America, Inc	79.57
53400	435	Office Supplies	04/21/2022	1010273354	English Mountain Spring Water	15.00
53400		**Chancery Court**			**Check Count: 4** **Total:**	**123.38**
53500	307	Communication	04/07/2022	1010273244	Century Link/Business Services	1.59
53500	307	Communication	04/07/2022	1010273296	Verizon Wireless	133.47
53500	338	Maintenance And Repair Services - Vehicles	04/13/2022	1010273328	Smoky Mountain Farmers Co-Op	247.94
53500	351	Rentals	04/07/2022	1010273242	Canon Solutions America, Inc	94.69
53500	399	Other Contracted Services	04/13/2022	1010273334	Chris Trent	1,700.00
53500	422	Food Supplies	04/21/2022	1010273354	English Mountain Spring Water	21.00
53500	422	Food Supplies	04/29/2022	1010273423	Walmart Community BRC	106.49
53500	425	Gasoline	04/07/2022	1010273258	Fuelman	60.89
53500		**Juvenile Court**			**Check Count: 8** **Total:**	**2,366.07**
54110	307	Communication	04/07/2022	1010273244	Century Link/Business Services	48.16
54110	307	Communication	04/07/2022	1010273296	Verizon Wireless	1,915.98
54110	307	Communication	04/13/2022	1010273305	AT&T	233.13
54110	307	Communication	04/21/2022	1010273370	Verizon Wireless	1,860.09
54110	336	Maintenance And Repair Services - Equipment	04/13/2022	1010273310	Central Comm & Elect Inc	0.00
54110	338	Maintenance And Repair Services - Vehicles	04/07/2022	1010273252	Kenny Drinnon	867.46
54110	338	Maintenance And Repair Services - Vehicles	04/07/2022	1010273253	Farris Jeep Ram Chrysler Dodge	1,931.83
54110	338	Maintenance And Repair Services - Vehicles	04/07/2022	1010273295	Valvoline, Inc.	218.90
54110	338	Maintenance And Repair Services - Vehicles	04/07/2022	1010273298	Xtreme Towing & Automotive Collision Center	1,584.25
54110	338	Maintenance And Repair Services - Vehicles	04/11/2022	1010273300	Synergy Auto Wash	98.20

Return to Committee Cover

COMMISSION APPROVAL LISTING

ACCT	OB	Name	Date	Check Nbr	Description	Amount Paid
Fund: General Fund #(101)						
54110	338	Maintenance And Repair Services - Vehicles	04/11/2022	1010273301	Synergy Auto Wash	116.05
54110	338	Maintenance And Repair Services - Vehicles	04/21/2022	1010273367	Synergy Auto Wash	116.06
54110	338	Maintenance And Repair Services - Vehicles	04/29/2022	1010273405	Morristown Ford Inc.	2,598.01
54110	338	Maintenance And Repair Services - Vehicles	04/29/2022	1010273412	RJK Automotive Enterprises Inc	224.83
54110	338	Maintenance And Repair Services - Vehicles	04/29/2022	1010273420	Ultimate Shine 3 Minute Express Car Wash	540.00
54110	348	Postal Charges	04/19/2022	1010273340	Federal Express	61.34
54110	348	Postal Charges	04/21/2022	1010273355	Federal Express	47.34
54110	348	Postal Charges	04/29/2022	1010273395	Federal Express	54.29
54110	351	Rentals	04/07/2022	1010273242	Canon Solutions America, Inc	74.15
54110	351	Rentals	04/07/2022	1010273283	T.E.G. Enterprises, Inc	65.00
54110	355	Travel	04/07/2022	1010273255	Brandon Howard Ferrell	265.50
54110	355	Travel	04/13/2022	1010273319	Gerry M Hambrick	88.50
54110	355	Travel	04/13/2022	1010273321	James Alexander McLain	88.50
54110	399	Other Contracted Services	04/07/2022	1010273290	Transunion Risk & Alternative	75.00
54110	399	Other Contracted Services	04/21/2022	1010273362	Murrell Burglar Alarm Co Inc	29.00
54110	425	Gasoline	04/07/2022	1010273257	Fuelman	15,603.21
54110	431	Law Enforcement Supplies	04/13/2022	1010273316	Gall's Inc	92.99
54110	433	Lubricants	04/07/2022	1010273295	Valvoline, Inc.	193.25
54110	450	Tires And Tubes	04/21/2022	1010273342	Airport Tire	56.00
54110	450	Tires And Tubes	04/29/2022	1010273382	Airport Tire	60.00
54110	451	Uniforms	04/13/2022	1010273316	Gall's Inc	167.00
54110	524	In Service/Staff Development	04/21/2022	1010273366	ProFirst Training	495.00
54110	599	Other Charges	04/07/2022	1010273286	Tennessee Drug & Alcohol, Inc.	242.40
54110	599	Other Charges	04/21/2022	1010273348	Cherokee Boat Dock LLC	100.00
54110	599	Other Charges	04/21/2022	1010273354	English Mountain Spring Water	28.00
54110	599	Other Charges	04/29/2022	1010273398	Hamblen County Clerk	13.00
54110	599	Other Charges	04/29/2022	1010273423	Walmart Community BRC	49.60

Return to Committee Cover

COMMISSION APPROVAL LISTING

ACCT	OB	Name	Date	Check Nbr	Description	Amount Paid
Fund: General Fund #(101)						
54110	716	Law Enforcement Equipment	04/07/2022	1010273245	Cherokee Boat Dock LLC	2,500.00
54110		**Sheriff's Department**			**Check Count: 36**	**Total: 32,802.02**
54160	309	Contracts With Government Agencies	04/21/2022	1010273368	TN Bureau Of Investigation	1,300.00
54160		**Administration Of The Sexual Offender**			**Check Count: 1**	**Total: 1,300.00**
54210	335	Maintenance And Repair Service - Buildings	04/07/2022	1010273254	Fenco Supply Co	101.63
54210	335	Maintenance And Repair Service - Buildings	04/13/2022	1010273315	Eskola, LLC	1,490.00
54210	335	Maintenance And Repair Service - Buildings	04/13/2022	1010273333	Town & Country Lock & Key	76.20
54210	335	Maintenance And Repair Service - Buildings	04/21/2022	1010273350	Cumberland Glass Company LLC	765.00
54210	335	Maintenance And Repair Service - Buildings	04/21/2022	1010273371	Bill Waddell	175.00
54210	335	Maintenance And Repair Service - Buildings	04/29/2022	1010273403	Lowe's	285.63
54210	335	Maintenance And Repair Service - Buildings	04/29/2022	1010273410	Relief Septic Repair & Service Inc.	900.00
54210	335	Maintenance And Repair Service - Buildings	04/29/2022	1010273418	Town & Country Lock & Key	75.00
54210	336	Maintenance And Repair Services - Equipment	04/29/2022	1010273402	James A. Tolliver	203.00
54210	336	Maintenance And Repair Services - Equipment	04/29/2022	1010273422	Valley Proteins, Inc	225.00
54210	340	Medical And Dental Services	04/07/2022	1010273266	Laboratory Corporation Of America	340.00
54210	340	Medical And Dental Services	04/07/2022	1010273281	Southeastern Emergency Physicians	691.80
54210	340	Medical And Dental Services	04/07/2022	1010273282	Southern Health Partners	53,716.90
54210	340	Medical And Dental Services	04/13/2022	1010273303	American Esoteric Laboratories	326.90
54210	340	Medical And Dental Services	04/13/2022	1010273322	Mobile Images Acquisition LLC	2,990.00
54210	340	Medical And Dental Services	04/13/2022	1010273338	University Radiology	54.00
54210	340	Medical And Dental Services	04/21/2022	1010273352	East TN Center for Orthopaedic Excellence	29.65
54210	340	Medical And Dental Services	04/21/2022	1010273353	East TN Spine & Orthopaedic Specialists	46.29
54210	340	Medical And Dental Services	04/29/2022	1010273393	East TN Spine & Orthopaedic Specialists	847.79
54210	351	Rentals	04/07/2022	1010273283	T.E.G. Enterprises, Inc	170.00
54210	410	Custodial Supplies	04/07/2022	1010273278	Quality Waste	253.80
54210	410	Custodial Supplies	04/21/2022	1010273347	Chem Clean Systems LLC	1,763.80

Return to Committee Cover

COMMISSION APPROVAL LISTING

ACCT	OB	Name	Date	Check Nbr	Description	Amount Paid
Fund: General Fund #(101)						
54210	422	Food Supplies	04/07/2022	1010273291	Trinity Services Group, Inc.	21,336.62
54210	422	Food Supplies	04/29/2022	1010273423	Walmart Community BRC	50.00
54210	441	Prisoners Clothing	04/07/2022	1010273240	Bob Barker Company, Inc	122.40
54210	441	Prisoners Clothing	04/13/2022	1010273306	Bob Barker Company, Inc	121.03
54210	441	Prisoners Clothing	04/29/2022	1010273387	Bob Barker Company, Inc	9.31
54210	451	Uniforms	04/13/2022	1010273330	Summit Uniform Solutions, Inc.	89.88
54210	451	Uniforms	04/29/2022	1010273394	Elliott Boots	200.00
54210	451	Uniforms	04/29/2022	1010273399	Latasha M Hayes	100.00
54210	451	Uniforms	04/29/2022	1010273401	Angela Hodge	100.00
54210	451	Uniforms	04/29/2022	1010273404	Joshua Steven Marsee	100.00
54210	599	Other Charges	04/07/2022	1010273242	Canon Solutions America, Inc	74.75
54210	599	Other Charges	04/07/2022	1010273279	Shred-It	56.00
54210	599	Other Charges	04/07/2022	1010273286	Tennessee Drug & Alcohol, Inc.	202.40
54210	599	Other Charges	04/13/2022	1010273306	Bob Barker Company, Inc	218.82
54210	710	Food Service Equipment	04/21/2022	1010273365	Parts Town, LLC	2,465.40
54210	710	Food Service Equipment	04/29/2022	1010273391	Crest Foodservice Equipment Co	1,008.00
54210		**Jail**			**Check Count: 37** **Total:**	**91,782.00**
54250	307	Communication	04/07/2022	1010273244	Century Link/Business Services	6.02
54250	307	Communication	04/07/2022	1010273296	Verizon Wireless	84.90
54250	338	Maintenance And Repair Services - Vehicles	04/07/2022	1010273274	NAPA Auto Parts Of Morristown	22.65
54250	338	Maintenance And Repair Services - Vehicles	04/11/2022	1010273301	Synergy Auto Wash	35.72
54250	338	Maintenance And Repair Services - Vehicles	04/21/2022	1010273361	Brittany Jordan	380.00
54250	349	Printing, Stationery And Forms	04/29/2022	1010273411	Rix Copies	40.00
54250	399	Other Contracted Services	04/07/2022	1010273294	Uptrust, Inc.	450.00
54250	399	Other Contracted Services	04/19/2022	1010273341	Uptrust, Inc.	450.00
54250	425	Gasoline	04/07/2022	1010273258	Fuelman	211.32

Return to Committee Cover

COMMISSION APPROVAL LISTING

ACCT	OB	Name	Date	Check Nbr	Description	Amount Paid
Fund: General Fund #(101)						
54250	435	Office Supplies	04/21/2022	1010273359	Barbara M Hodges	60.00
54250		**Work Release Program**			**Check Count: 10** **Total:**	**1,740.61**
54310	316	Contributions	04/21/2022	1010273372	East Hamblen County VFD	27,500.00
54310	316	Contributions	04/21/2022	1010273377	North Hamblen County VFD	27,500.00
54310	316	Contributions	04/21/2022	1010273379	South Hamblen County VFD	27,500.00
54310	316	Contributions	04/21/2022	1010273380	West Hamblen County VFD	27,500.00
54310		**Fire Prevention And Control**			**Check Count: 4** **Total:**	**110,000.00**
54410	307	Communication	04/29/2022	1010273386	Chris E Bell	56.00
54410	338	Maintenance And Repair Services - Vehicles	04/07/2022	1010273270	Morristown Ford Inc.	741.20
54410	338	Maintenance And Repair Services - Vehicles	04/07/2022	1010273274	NAPA Auto Parts Of Morristown	48.47
54410	338	Maintenance And Repair Services - Vehicles	04/11/2022	1010273301	Synergy Auto Wash	17.85
54410	425	Gasoline	04/07/2022	1010273258	Fuelman	481.65
54410	599	Other Charges	04/07/2022	1010273296	Verizon Wireless	34.00
54410		**Civil Defense**			**Check Count: 6** **Total:**	**1,379.17**
54610	307	Communication	04/07/2022	1010273296	Verizon Wireless	170.00
54610	312	Contracts With Private Agencies	04/07/2022	1010273251	Dockery-Senter Funeral Home Inc.	250.00
54610	312	Contracts With Private Agencies	04/07/2022	1010273264	Knox County Medical Examiner	9,250.00
54610	312	Contracts With Private Agencies	04/07/2022	1010273265	Teresa A. Kreceman	1,650.00
54610	312	Contracts With Private Agencies	04/13/2022	1010273324	National Medical Services, Inc.	1,266.00
54610	399	Other Contracted Services	04/07/2022	1010273250	Eddie Davis	750.00
54610	399	Other Contracted Services	04/07/2022	1010273259	Todd E Giles	320.00
54610	399	Other Contracted Services	04/07/2022	1010273261	Jeffrey E. Holt	80.00
54610	399	Other Contracted Services	04/07/2022	1010273277	Jimmy W Peoples	360.00
54610	399	Other Contracted Services	04/07/2022	1010273287	Claude Thompson JR	400.00
54610	399	Other Contracted Services	04/07/2022	1010273288	Tom C Thompson MD	2,208.33

Return to Committee Cover

COMMISSION APPROVAL LISTING

ACCT	OB	Name	Date	Check Nbr	Description	Amount Paid
Fund: General Fund #(101)						
54610		**County Coroner/Medical Examiner**			**Check Count: 11**	**Total: 16,704.33**
54900	790	Other Equipment	04/13/2022	1010273320	Land Air Total Communications	7,631.33
54900		**Other Public Safety**			**Check Count: 1**	**Total: 7,631.33**
55110	309	Contracts With Government Agencies	04/07/2022	1010273244	Century Link/Business Services	72.63
55110	309	Contracts With Government Agencies	04/07/2022	1010273289	TMA Services, LLC	1,500.00
55110	309	Contracts With Government Agencies	04/13/2022	1010273305	AT&T	86.98
55110	309	Contracts With Government Agencies	04/13/2022	1010273307	Canon Solutions America, Inc	17.25
55110	309	Contracts With Government Agencies	04/13/2022	1010273314	English Mountain Coffee	140.00
55110	309	Contracts With Government Agencies	04/21/2022	1010273344	Atmos Energy	115.78
55110	309	Contracts With Government Agencies	04/21/2022	1010273363	MUS Fibernet	12.00
55110	309	Contracts With Government Agencies	04/29/2022	1010273406	Morristown Utilities	1,417.00
55110	355	Travel	04/07/2022	1010273267	Aliana A Mathes	64.35
55110	355	Travel	04/07/2022	1010273269	Myra G Miller	71.37
55110	355	Travel	04/07/2022	1010273280	Kim Smith	80.15
55110	499	Other Supplies And Materials	04/29/2022	1010273390	Citizen Tribune	750.00
55110		**Local Health Center**			**Check Count: 12**	**Total: 4,327.51**
55120	307	Communication	04/07/2022	1010273296	Verizon Wireless	149.30
55120	312	Contracts With Private Agencies	04/29/2022	1010273407	Morristown-Hamblen Humane Soc	20,000.00
55120	338	Maintenance And Repair Services - Vehicles	04/21/2022	1010273351	East Main Service Center	121.43
55120	338	Maintenance And Repair Services - Vehicles	04/29/2022	1010273420	Ultimate Shine 3 Minute Express Car Wash	30.00
55120	425	Gasoline	04/07/2022	1010273258	Fuelman	634.50
55120	499	Other Supplies And Materials	04/13/2022	1010273316	Gall's Inc	1,060.50
55120		**Rabies And Animal Control**			**Check Count: 6**	**Total: 21,995.73**
55170	316	Contributions	04/21/2022	1010273358	Helen Ross McNabb Center	1,950.00

Return to Committee Cover

COMMISSION APPROVAL LISTING

ACCT	OB	Name	Date	Check Nbr	Description	Amount Paid
Fund: General Fund #(101)						
55170		**Alcohol And Drug Programs**			**Check Count: 1**	**Total: 1,950.00**
55590	316	Contributions	04/21/2022	1010273357	Helen Ross McNabb Center	340.00
55590	316	Contributions	04/21/2022	1010273376	Morristown-Hamblen Childcare	12,500.00
55590		**Other Local Welfare Services**			**Check Count: 2**	**Total: 12,840.00**
56100	316	Contributions	04/21/2022	1010273378	Senior Citizens Center	5,800.00
56100		**Adult Activities**			**Check Count: 1**	**Total: 5,800.00**
56500	316	Contributions	04/07/2022	1010273271	Morristown-Hamblen Library	75,487.50
56500		**Libraries**			**Check Count: 1**	**Total: 75,487.50**
56700	307	Communication	04/07/2022	1010273273	MUS Fibernet	134.22
56700	336	Maintenance And Repair Services - Equipment	04/29/2022	1010273403	Lowe's	430.92
56700	410	Custodial Supplies	04/07/2022	1010273239	Big M Janitorial	696.55
56700	410	Custodial Supplies	04/07/2022	1010273278	Quality Waste	253.80
56700	410	Custodial Supplies	04/29/2022	1010273423	Walmart Community BRC	133.70
56700	412	Diesel Fuel	04/13/2022	1010273339	Voyager Fleet Systems Inc	272.50
56700	415	Electricity	04/13/2022	1010273304	Appalachian Electric Co-Op	23.16
56700	415	Electricity	04/13/2022	1010273323	Morristown Utilities	4,356.00
56700	425	Gasoline	04/13/2022	1010273339	Voyager Fleet Systems Inc	371.78
56700	454	Water And Sewer	04/13/2022	1010273323	Morristown Utilities	1,688.00
56700	599	Other Charges	04/21/2022	1010273354	English Mountain Spring Water	16.00
56700		**Parks And Fair Boards**			**Check Count: 9**	**Total: 8,376.63**
56900	316	Contributions	04/21/2022	1010273373	HOLA Lakeway	7,500.00
56900	316	Contributions	04/21/2022	1010273375	Morristown Parks & Recreation	150,000.00
56900		**Other Social, Cultural And Recreational**			**Check Count: 2**	**Total: 157,500.00**

Return to Committee Cover

COMMISSION APPROVAL LISTING

ACCT	OB	Name	Date	Check Nbr	Description	Amount Paid
Fund: General Fund #(101)						
57100	140	Salary Supplements	04/13/2022	1010273337	University Of TN Extension	42,372.09
57100	307	Communication	04/07/2022	1010273244	Century Link/Business Services	2.42
57100	355	Travel	04/29/2022	1010273400	Elizabeth Hobbs	225.81
57100		**Agricultural Extension Service**			**Check Count: 3**	**Total: 42,600.32**
58110	316	Contributions	04/21/2022	1010273374	Morristown Area Chamber Of Commerce	11,250.00
58110	399	Other Contracted Services	04/29/2022	1010273415	The HBC Group, LLC	2,000.00
58110		**Tourism**			**Check Count: 2**	**Total: 13,250.00**
58300	307	Communication	04/07/2022	1010273244	Century Link/Business Services	1.84
58300		**Veterans' Services**			**Check Count: 1**	**Total: 1.84**
58600	202	Handling Charges & Administrative Costs	04/13/2022	1010273331	TASC - Client Invoices	195.00
58600	299	Other Fringe Benefits	04/21/2022	1010273356	Hamblen Co Dept Of Education	137.50
58600		**Employee Benefits**			**Check Count: 2**	**Total: 332.50**
					General Fund #(101) Total:	**674,560.11**

Return to Committee Cover

COMMISSION APPROVAL LISTING

Date/Time: 5/5/2022 10:26:04 AM

ACCT	OB	Name	Date	Check Nbr	Description	Amount Paid
Fund: Solid Waste/Sanitation Fund #(116)						
55710	299	Other Fringe Benefits	04/21/2022	1160024629	Hamblen Co Dept Of Education	37.50
55710	336	Maintenance And Repair Services - Equipment	04/07/2022	1160024620	DPF Solutions	150.00
55710	336	Maintenance And Repair Services - Equipment	04/07/2022	1160024621	Freightliner of Arizona, LLC	3,039.50
55710	336	Maintenance And Repair Services - Equipment	04/07/2022	1160024624	NAPA Auto Parts Of Morristown	3,602.13
55710	336	Maintenance And Repair Services - Equipment	04/07/2022	1160024625	Southern Fluidpower, Inc.	521.44
55710	336	Maintenance And Repair Services - Equipment	04/29/2022	1160024636	Moore's Tractor and Trailer Repair Inc	536.85
55710	336	Maintenance And Repair Services - Equipment	04/29/2022	1160024639	Worldwide Equip/Volunteervolvo	1,500.79
55710	359	Disposal Fees	04/29/2022	1160024635	Hamblen County-Morristown Solid Waste	84,212.33
55710	412	Diesel Fuel	04/07/2022	1160024622	Fuelman	22,690.77
55710	425	Gasoline	04/07/2022	1160024622	Fuelman	692.73
55710	451	Uniforms	04/21/2022	1160024628	Cintas Corp., Loc. 207	744.85
55710	733	Solid Waste Equipment	04/29/2022	1160024638	Stringfellow	26,587.60
55710		**Sanitation Management**			**Check Count: 11** **Total:**	**144,316.49**
					Solid Waste/Sanitation Fund #(116) Total:	**144,316.49**

Return to Committee Cover

COMMISSION APPROVAL LISTING

Date/Time: 5/5/2022 10:26:43 AM

ACCT	OB	Name	Date	Check Nbr	Description	Amount Paid
Fund: Highway/Public Works Fund (#131)						
61000	302	Advertising	04/13/2022	1313043996	Citizen Tribune	148.50
61000	307	Communication	04/07/2022	1313043982	Century Link/Business Services	0.20
61000	307	Communication	04/07/2022	1313043992	Verizon Wireless	126.90
61000	307	Communication	04/13/2022	1313043994	AT&T	86.14
61000	307	Communication	04/29/2022	1313044016	Comcast Cable	76.95
61000	415	Electricity	04/21/2022	1313044008	Holston Electric Cooperative	800.00
61000	415	Electricity	04/29/2022	1313044020	Morristown Utilities	2,040.00
61000	442	Propane Gas	04/21/2022	1313044005	Amerigas Propane LP	1,024.58
61000	454	Water and Sewer	04/29/2022	1313044020	Morristown Utilities	115.00
61000	599	Other Charges	04/13/2022	1313044001	Smoky Mountain Farmers Co-Op	250.00
61000	599	Other Charges	04/21/2022	1313044004	Able Exterminators, Inc	85.00
61000	599	Other Charges	04/29/2022	1313044017	Elliott Boots	129.95
61000	599	Other Charges	04/29/2022	1313044019	Lowe's	509.68
61000		**Administration**			**Check Count: 12**	**Total: 5,392.90**
62000	404	Asphalt - Hot Mix	04/21/2022	1313044006	Blalock & Sons Inc	19,153.69
62000	404	Asphalt - Hot Mix	04/21/2022	1313044009	Newport Paving & Ready Mix	3,385.54
62000	409	Crushed Stone	04/13/2022	1313044003	Vulcan Materials Company	6,174.20
62000	426	General Construction Materials	04/13/2022	1313044001	Smoky Mountain Farmers Co-Op	130.00
62000	443	Road Signs	04/21/2022	1313044010	Vulcan Inc D/B/A Vulcan Signs	1,290.34
62000	451	Uniforms	04/21/2022	1313044007	Cintas Corp., Loc. 207	939.77
62000	467	Fencing	04/29/2022	1313044022	Roadway Solutions LLC	2,600.00
62000		**Highway And Bridge Maintenance**			**Check Count: 7**	**Total: 33,673.54**
63100	412	Diesel Fuel	04/07/2022	1313043983	Fuelman	6,394.60
63100	412	Diesel Fuel	04/07/2022	1313043990	Pioneer Petroleum	2,609.53
63100	416	Equipment Parts - Heavy	04/07/2022	1313043987	Interstate Battery System	239.90
63100	416	Equipment Parts - Heavy	04/07/2022	1313043988	Interstate Tractor	710.79

Return to Committee Cover

COMMISSION APPROVAL LISTING

ACCT	OB	Name	Date	Check Nbr	Description	Amount Paid
Fund: Highway/Public Works Fund (#131)						
63100	416	Equipment Parts - Heavy	04/07/2022	1313043993	Wallace Hardware Co	4,834.47
63100	416	Equipment Parts - Heavy	04/13/2022	1313043997	Moore's Tractor and Trailer Repair Inc	3,033.55
63100	416	Equipment Parts - Heavy	04/13/2022	1313043998	Morristown Ford Inc.	7,742.62
63100	416	Equipment Parts - Heavy	04/13/2022	1313043999	NAPA Auto Parts Of Morristown	4,281.19
63100	424	Garage Supplies	04/07/2022	1313043986	Holston Gases	42.95
63100	424	Garage Supplies	04/29/2022	1313044014	American Welding & Gas	101.85
63100	424	Garage Supplies	04/29/2022	1313044018	Holston Gases	35.43
63100	425	Gasoline	04/07/2022	1313043983	Fuelman	3,911.96
63100	425	Gasoline	04/13/2022	1313043995	BP	90.18
63100	433	Lubricants	04/07/2022	1313043991	Universal Total Lubricants, Inc.	403.97
63100	446	Small Tools	04/07/2022	1313043989	Lane Sales Power Equipment	379.98
63100	450	Tires And Tubes	04/07/2022	1313043984	Goforth Tire & Auto, Inc	2,090.00
63100	499	Other Supplies And Materials	04/07/2022	1313043989	Lane Sales Power Equipment	44.00
63100		**Operation And Maintenance Of Equipment**			**Check Count: 15** **Total:**	**36,946.97**
					Highway/Public Works Fund (#131) Total:	**76,013.41**

Return to Committee Cover

HAMBLEN COUNTY, TENNESSEE
$91,025,000 General Obligation Bonds, Series 2022

Final
Funding
Report

May 13, 2022

Prepared By:

CUMBERLAND SECURITIES
SINCE 1931

CUMBERLAND SECURITIES COMPANY, INC
Independent Registered Municipal Advisors
Knoxville, Tennessee
Telephone: (865) 988-2663

Return to Committee Cover

Hamblen County, Tennessee

Final Funding Report

TABLE OF CONTENTS

$91,025,000 General Obligation Bonds, Series 2022

Total Outstanding Debt Service - Chart - Current..... 1
$91,025,000 General Obligation Bonds, Series 2022 - Debt Service Report - Annual..... 2
$91,025,000 General Obligation Bonds, Series 2022 - Debt Service Report - Seni-Annual..... 3
Total Outstanding Debt Service - Chart - Post New Money..... 4
Bond Pricing Report..... 5
Proof of Arbitrage Yield..... 6
Form 8038-G Statistics..... 8
Sources & Uses of Funds..... 9

Return to Committee Cover

Hamblen County, Tennessee
Total Combined Outstanding Debt Service

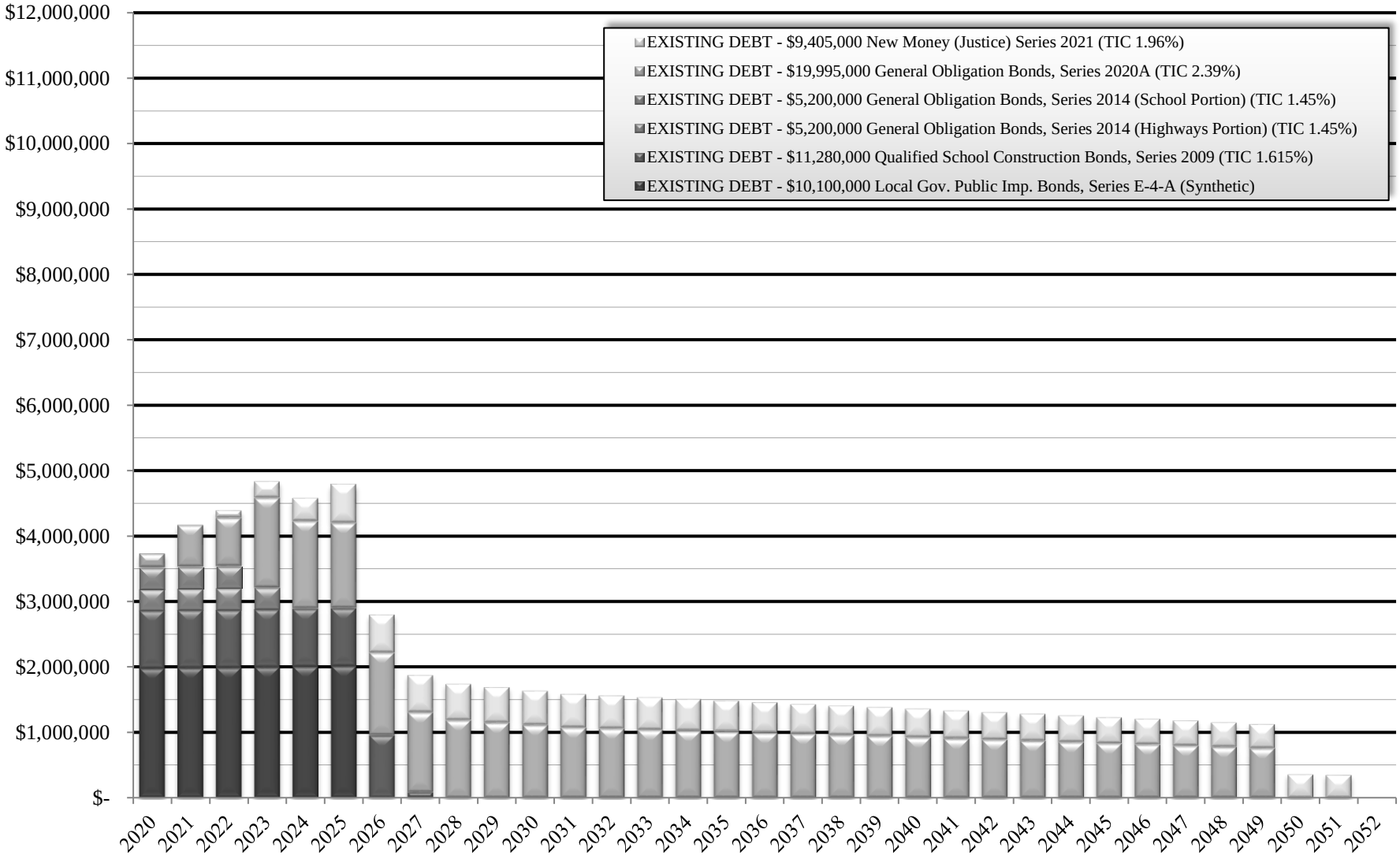

Return to Committee Cover

DEBT SERVICE

Hamblen County
$91,025,000 General Obligation Bonds, Series 2022

Date	Principal	Coupon	Interest	Total P+I	Fiscal Total
05/01/2023	800,000.00	5.000%	3,892,235.00	4,692,235.00	4,692,235.00
05/01/2024	1,100,000.00	5.000%	3,986,450.00	5,086,450.00	5,086,450.00
05/01/2025	950,000.00	5.000%	3,931,450.00	4,881,450.00	4,881,450.00
05/01/2026	2,850,000.00	5.000%	3,883,950.00	6,733,950.00	6,733,950.00
05/01/2027	3,280,000.00	5.000%	3,741,450.00	7,021,450.00	7,021,450.00
05/01/2028	3,285,000.00	5.000%	3,577,450.00	6,862,450.00	6,862,450.00
05/01/2029	3,285,000.00	5.000%	3,413,200.00	6,698,200.00	6,698,200.00
05/01/2030	3,285,000.00	5.000%	3,248,950.00	6,533,950.00	6,533,950.00
05/01/2031	3,285,000.00	5.000%	3,084,700.00	6,369,700.00	6,369,700.00
05/01/2032	3,285,000.00	5.000%	2,920,450.00	6,205,450.00	6,205,450.00
05/01/2033	3,285,000.00	5.000%	2,756,200.00	6,041,200.00	6,041,200.00
05/01/2034	3,285,000.00	5.000%	2,591,950.00	5,876,950.00	5,876,950.00
05/01/2035	3,285,000.00	5.000%	2,427,700.00	5,712,700.00	5,712,700.00
05/01/2036	3,285,000.00	5.000%	2,263,450.00	5,548,450.00	5,548,450.00
05/01/2037	3,280,000.00	4.000%	2,099,200.00	5,379,200.00	5,379,200.00
05/01/2038	3,280,000.00	4.000%	1,968,000.00	5,248,000.00	5,248,000.00
05/01/2039	3,280,000.00	4.000%	1,836,800.00	5,116,800.00	5,116,800.00
05/01/2040	3,280,000.00	4.000%	1,705,600.00	4,985,600.00	4,985,600.00
05/01/2041	3,280,000.00	4.000%	1,574,400.00	4,854,400.00	4,854,400.00
05/01/2042	3,280,000.00	4.000%	1,443,200.00	4,723,200.00	4,723,200.00
05/01/2043	3,280,000.00	4.000%	1,312,000.00	4,592,000.00	4,592,000.00
05/01/2044	3,280,000.00	4.000%	1,180,800.00	4,460,800.00	4,460,800.00
05/01/2045	3,280,000.00	4.000%	1,049,600.00	4,329,600.00	4,329,600.00
05/01/2046	3,280,000.00	4.000%	918,400.00	4,198,400.00	4,198,400.00
05/01/2047	3,280,000.00	4.000%	787,200.00	4,067,200.00	4,067,200.00
05/01/2048	3,280,000.00	4.000%	656,000.00	3,936,000.00	3,936,000.00
05/01/2049	3,280,000.00	4.000%	524,800.00	3,804,800.00	3,804,800.00
05/01/2050	3,280,000.00	4.000%	393,600.00	3,673,600.00	3,673,600.00
05/01/2051	3,280,000.00	4.000%	262,400.00	3,542,400.00	3,542,400.00
05/01/2052	3,280,000.00	4.000%	131,200.00	3,411,200.00	3,411,200.00
	91,025,000.00		63,562,785.00	154,587,785.00	

Date Structure

Date	05/13/2022
First Coupon Date	11/01/2022

Yield Statistics

Average Coupon	4.2176515%
Weighted Average Maturity	16.241
True Interest Cost (TIC)	3.6131151%

DEBT SERVICE

Hamblen County
$91,025,000 General Obligation Bonds, Series 2022

Date	Principal	Coupon	Interest	Total P+I	Fiscal Total
11/01/2022			1,879,010.00	1,879,010.00	
05/01/2023	800,000.00	5.000%	2,013,225.00	2,813,225.00	4,692,235.00
11/01/2023			1,993,225.00	1,993,225.00	
05/01/2024	1,100,000.00	5.000%	1,993,225.00	3,093,225.00	5,086,450.00
11/01/2024			1,965,725.00	1,965,725.00	
05/01/2025	950,000.00	5.000%	1,965,725.00	2,915,725.00	4,881,450.00
11/01/2025			1,941,975.00	1,941,975.00	
05/01/2026	2,850,000.00	5.000%	1,941,975.00	4,791,975.00	6,733,950.00
11/01/2026			1,870,725.00	1,870,725.00	
05/01/2027	3,280,000.00	5.000%	1,870,725.00	5,150,725.00	7,021,450.00
11/01/2027			1,788,725.00	1,788,725.00	
05/01/2028	3,285,000.00	5.000%	1,788,725.00	5,073,725.00	6,862,450.00
11/01/2028			1,706,600.00	1,706,600.00	
05/01/2029	3,285,000.00	5.000%	1,706,600.00	4,991,600.00	6,698,200.00
11/01/2029			1,624,475.00	1,624,475.00	
05/01/2030	3,285,000.00	5.000%	1,624,475.00	4,909,475.00	6,533,950.00
11/01/2030			1,542,350.00	1,542,350.00	
05/01/2031	3,285,000.00	5.000%	1,542,350.00	4,827,350.00	6,369,700.00
11/01/2031			1,460,225.00	1,460,225.00	
05/01/2032	3,285,000.00	5.000%	1,460,225.00	4,745,225.00	6,205,450.00
11/01/2032			1,378,100.00	1,378,100.00	
05/01/2033	3,285,000.00	5.000%	1,378,100.00	4,663,100.00	6,041,200.00
11/01/2033			1,295,975.00	1,295,975.00	
05/01/2034	3,285,000.00	5.000%	1,295,975.00	4,580,975.00	5,876,950.00
11/01/2034			1,213,850.00	1,213,850.00	
05/01/2035	3,285,000.00	5.000%	1,213,850.00	4,498,850.00	5,712,700.00
11/01/2035			1,131,725.00	1,131,725.00	
05/01/2036	3,285,000.00	5.000%	1,131,725.00	4,416,725.00	5,548,450.00
11/01/2036			1,049,600.00	1,049,600.00	
05/01/2037	3,280,000.00	4.000%	1,049,600.00	4,329,600.00	5,379,200.00
11/01/2037			984,000.00	984,000.00	
05/01/2038	3,280,000.00	4.000%	984,000.00	4,264,000.00	5,248,000.00
11/01/2038			918,400.00	918,400.00	
05/01/2039	3,280,000.00	4.000%	918,400.00	4,198,400.00	5,116,800.00
11/01/2039			852,800.00	852,800.00	
05/01/2040	3,280,000.00	4.000%	852,800.00	4,132,800.00	4,985,600.00
11/01/2040			787,200.00	787,200.00	
05/01/2041	3,280,000.00	4.000%	787,200.00	4,067,200.00	4,854,400.00
11/01/2041			721,600.00	721,600.00	
05/01/2042	3,280,000.00	4.000%	721,600.00	4,001,600.00	4,723,200.00
11/01/2042			656,000.00	656,000.00	
05/01/2043	3,280,000.00	4.000%	656,000.00	3,936,000.00	4,592,000.00
11/01/2043			590,400.00	590,400.00	
05/01/2044	3,280,000.00	4.000%	590,400.00	3,870,400.00	4,460,800.00
11/01/2044			524,800.00	524,800.00	
05/01/2045	3,280,000.00	4.000%	524,800.00	3,804,800.00	4,329,600.00
11/01/2045			459,200.00	459,200.00	
05/01/2046	3,280,000.00	4.000%	459,200.00	3,739,200.00	4,198,400.00
11/01/2046			393,600.00	393,600.00	
05/01/2047	3,280,000.00	4.000%	393,600.00	3,673,600.00	4,067,200.00
11/01/2047			328,000.00	328,000.00	
05/01/2048	3,280,000.00	4.000%	328,000.00	3,608,000.00	3,936,000.00
11/01/2048			262,400.00	262,400.00	
05/01/2049	3,280,000.00	4.000%	262,400.00	3,542,400.00	3,804,800.00
11/01/2049			196,800.00	196,800.00	
05/01/2050	3,280,000.00	4.000%	196,800.00	3,476,800.00	3,673,600.00
11/01/2050			131,200.00	131,200.00	
05/01/2051	3,280,000.00	4.000%	131,200.00	3,411,200.00	3,542,400.00
11/01/2051			65,600.00	65,600.00	
05/01/2052	3,280,000.00	4.000%	65,600.00	3,345,600.00	3,411,200.00
	91,025,000.00		63,562,785.00	154,587,785.00	

Date Structure

Date	05/13/2022
First Coupon Date	11/01/2022

Yield Statistics

Average Coupon	4.2176515%
Weighted Average Maturity	16.241
True Interest Cost (TIC)	3.6131151%

Hamblen County, Tennessee

Total Combined Outstanding Debt Service

Additional Debt Issues of $75,400,000 for Justice Center & $22,000,000 for Elementary School

(Assumes 0.00% Growth in Revenue)

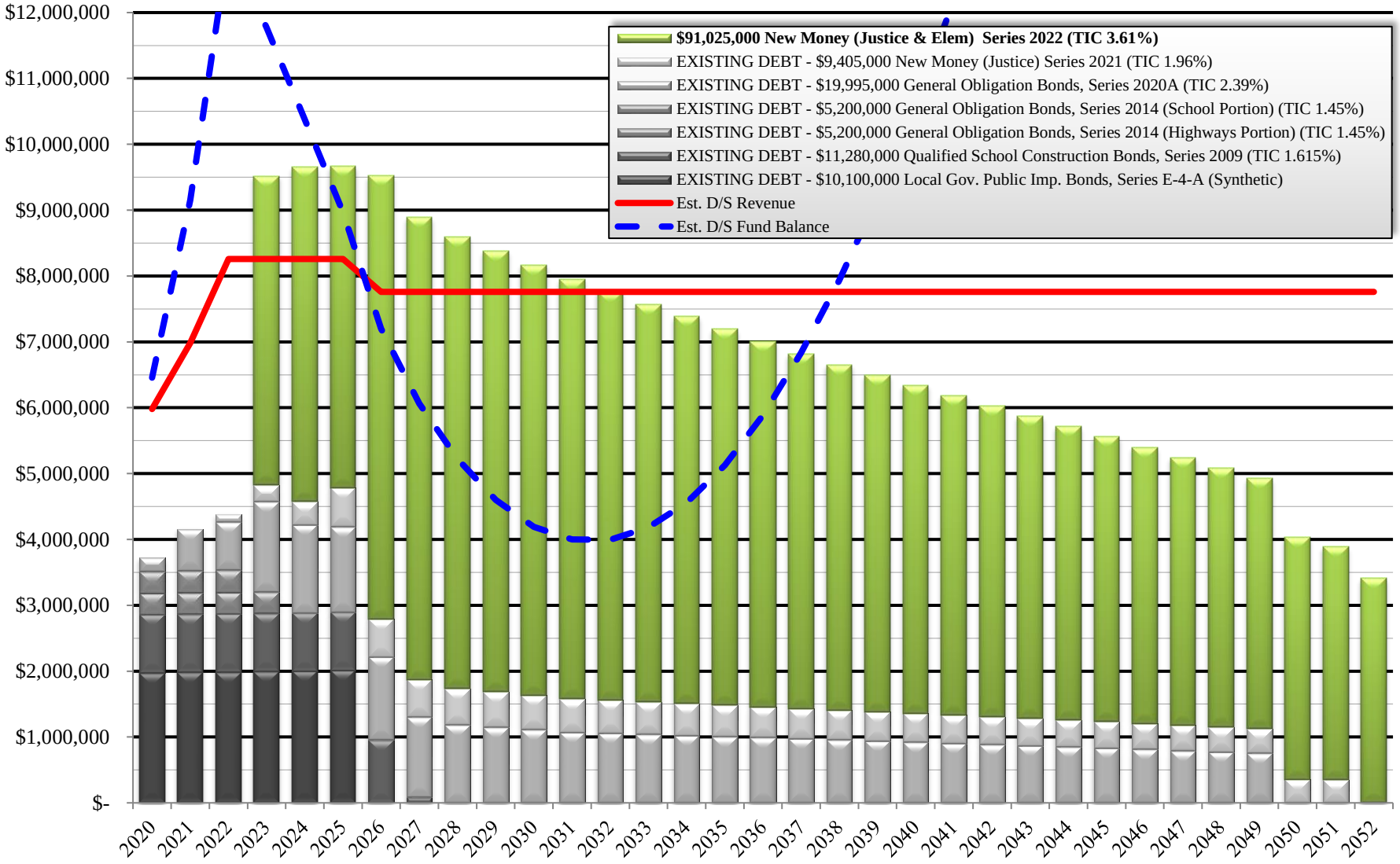

Return to Committee Cover

BOND PRICING

Hamblen County
$91,025,000 General Obligation Bonds, Series 2022

Bond Component	Maturity Date	CUSIP	Amount	Rate	Yield	Price		Yield to Maturity	Call Date	Call Price	Premium (-Discount)
Bond Component:											
	05/01/2023	406540SY1	800,000	5.000%	1.950%	102.905					23,240.00
	05/01/2024	406540SZ8	1,100,000	5.000%	2.240%	105.280					58,080.00
	05/01/2025	406540TA2	950,000	5.000%	2.350%	107.550					71,725.00
	05/01/2026	406540TB0	2,850,000	5.000%	2.450%	109.582					273,087.00
	05/01/2027	406540TC8	3,280,000	5.000%	2.580%	111.212					367,753.60
	05/01/2028	406540TD6	3,285,000	5.000%	2.650%	112.889					423,403.65
	05/01/2029	406540TE4	3,285,000	5.000%	2.740%	114.243					467,882.55
	05/01/2030	406540TF1	3,285,000	5.000%	2.780%	115.765					517,880.25
	05/01/2031	406540TG9	3,285,000	5.000%	2.830%	117.078					561,012.30
	05/01/2032	406540TH7	3,285,000	5.000%	2.860%	118.443					605,852.55
	05/01/2033	406540TJ3	3,285,000	5.000%	2.920%	117.873	C	3.068%	05/01/2032	100.000	587,128.05
	05/01/2034	406540TK0	3,285,000	5.000%	2.970%	117.400	C	3.235%	05/01/2032	100.000	571,590.00
	05/01/2035	406540TL8	3,285,000	5.000%	3.000%	117.118	C	3.360%	05/01/2032	100.000	562,326.30
	05/01/2036	406540TM6	3,285,000	5.000%	3.010%	117.024	C	3.453%	05/01/2032	100.000	559,238.40
	05/01/2037	406540TN4	3,280,000	4.000%	3.330%	105.642	C	3.512%	05/01/2032	100.000	185,057.60
	05/01/2038	406540TP9	3,280,000	4.000%	3.350%	105.468	C	3.548%	05/01/2032	100.000	179,350.40
	05/01/2039	406540TQ7	3,280,000	4.000%	3.390%	105.121	C	3.594%	05/01/2032	100.000	167,968.80
	05/01/2040	406540TR5	3,280,000	4.000%	3.430%	104.776	C	3.636%	05/01/2032	100.000	156,652.80
	05/01/2041	406540TS3	3,280,000	4.000%	3.440%	104.690	C	3.655%	05/01/2032	100.000	153,832.00
	05/01/2042	406540TT1	3,280,000	4.000%	3.480%	104.346	C	3.690%	05/01/2032	100.000	142,548.80
	05/01/2043	406540TU8	3,280,000	4.000%	3.530%	103.919	C	3.729%	05/01/2032	100.000	128,543.20
	05/01/2044	406540TV6	3,280,000	4.000%	3.550%	103.748	C	3.748%	05/01/2032	100.000	122,934.40
	05/01/2045	406540TW4	3,280,000	4.000%	3.570%	103.578	C	3.766%	05/01/2032	100.000	117,358.40
	05/01/2046	406540TX2	3,280,000	4.000%	3.580%	103.493	C	3.777%	05/01/2032	100.000	114,570.40
			71,345,000								7,119,016.45
2052 Term Bond:											
	05/01/2047	406540UD4	3,280,000	4.000%	3.650%	102.901	C	3.836%	05/01/2032	100.000	95,152.80
	05/01/2048	406540UD4	3,280,000	4.000%	3.650%	102.901	C	3.836%	05/01/2032	100.000	95,152.80
	05/01/2049	406540UD4	3,280,000	4.000%	3.650%	102.901	C	3.836%	05/01/2032	100.000	95,152.80
	05/01/2050	406540UD4	3,280,000	4.000%	3.650%	102.901	C	3.836%	05/01/2032	100.000	95,152.80
	05/01/2051	406540UD4	3,280,000	4.000%	3.650%	102.901	C	3.836%	05/01/2032	100.000	95,152.80
	05/01/2052	406540UD4	3,280,000	4.000%	3.650%	102.901	C	3.836%	05/01/2032	100.000	95,152.80
			19,680,000								570,916.80
			91,025,000								7,689,933.25

Dated Date	05/13/2022	
Delivery Date	05/13/2022	
First Coupon	11/01/2022	
Par Amount	91,025,000.00	
Premium	7,689,933.25	
Production	98,714,933.25	108.448155%
Underwriter's Discount	(819,225.00)	(0.900000%)
Purchase Price	97,895,708.25	107.548155%
Accrued Interest		
Net Proceeds	97,895,708.25	

PROOF OF ARBITRAGE YIELD

Hamblen County
$91,025,000 General Obligation Bonds, Series 2022

Date	Debt Service	Present Value to 05/13/2022 @ 3.2665341441%
11/01/2022	1,879,010.00	1,850,811.82
05/01/2023	2,813,225.00	2,726,476.47
11/01/2023	1,993,225.00	1,900,718.17
05/01/2024	3,093,225.00	2,902,264.73
11/01/2024	1,965,725.00	1,814,731.54
05/01/2025	2,915,725.00	2,648,501.97
11/01/2025	1,941,975.00	1,735,647.35
05/01/2026	4,791,975.00	4,214,019.21
11/01/2026	1,870,725.00	1,618,661.48
05/01/2027	5,150,725.00	4,385,090.47
11/01/2027	1,788,725.00	1,498,365.91
05/01/2028	5,073,725.00	4,181,820.10
11/01/2028	1,706,600.00	1,383,994.22
05/01/2029	4,991,600.00	3,982,964.39
11/01/2029	1,624,475.00	1,275,392.31
05/01/2030	4,909,475.00	3,792,537.89
11/01/2030	1,542,350.00	1,172,308.53
05/01/2031	4,827,350.00	3,610,205.22
11/01/2031	1,460,225.00	1,074,501.42
05/01/2032	70,365,225.00	50,945,920.06
	126,705,285.00	98,714,933.25

Proceeds Summary

Delivery date	05/13/2022
Par Value	91,025,000.00
Premium (Discount)	7,689,933.25
Target for yield calculation	98,714,933.25

PROOF OF ARBITRAGE YIELD

Hamblen County
$91,025,000 General Obligation Bonds, Series 2022

Assumed Call/Computation Dates for Premium Bonds

Bond Component	Maturity Date	Rate	Yield	Call Date	Call Price	Yield To Call/Maturity
2052TERM	05/01/2047	4.000%	3.650%	05/01/2032	100.000	3.6502932%
2052TERM	05/01/2048	4.000%	3.650%	05/01/2032	100.000	3.6502932%
2052TERM	05/01/2049	4.000%	3.650%	05/01/2032	100.000	3.6502932%
2052TERM	05/01/2050	4.000%	3.650%	05/01/2032	100.000	3.6502932%
2052TERM	05/01/2051	4.000%	3.650%	05/01/2032	100.000	3.6502932%
2052TERM	05/01/2052	4.000%	3.650%	05/01/2032	100.000	3.6502932%
BOND	05/01/2033	5.000%	2.920%	05/01/2032	100.000	2.9202712%
BOND	05/01/2034	5.000%	2.970%	05/01/2032	100.000	2.9703239%
BOND	05/01/2035	5.000%	3.000%	05/01/2032	100.000	3.0002796%
BOND	05/01/2036	5.000%	3.010%	05/01/2032	100.000	3.0102840%
BOND	05/01/2037	4.000%	3.330%	05/01/2032	100.000	3.3302424%
BOND	05/01/2038	4.000%	3.350%	05/01/2032	100.000	3.3502677%
BOND	05/01/2039	4.000%	3.390%	05/01/2032	100.000	3.3903195%
BOND	05/01/2040	4.000%	3.430%	05/01/2032	100.000	3.4302948%
BOND	05/01/2041	4.000%	3.440%	05/01/2032	100.000	3.4402837%
BOND	05/01/2042	4.000%	3.480%	05/01/2032	100.000	3.4803362%
BOND	05/01/2043	4.000%	3.530%	05/01/2032	100.000	3.5302691%
BOND	05/01/2044	4.000%	3.550%	05/01/2032	100.000	3.5503334%
BOND	05/01/2045	4.000%	3.570%	05/01/2032	100.000	3.5703189%
BOND	05/01/2046	4.000%	3.580%	05/01/2032	100.000	3.5803262%

Rejected Call/Computation Dates for Premium Bonds

Bond Component	Maturity Date	Rate	Yield	Call Date	Call Price	Yield To Call/Maturity	Increase to Yield
2052TERM	05/01/2047	4.000%	3.650%			3.8187882%	0.1684950%
2052TERM	05/01/2048	4.000%	3.650%			3.8228909%	0.1725977%
2052TERM	05/01/2049	4.000%	3.650%			3.8266651%	0.1763719%
2052TERM	05/01/2050	4.000%	3.650%			3.8301461%	0.1798529%
2052TERM	05/01/2051	4.000%	3.650%			3.8333645%	0.1830713%
2052TERM	05/01/2052	4.000%	3.650%			3.8363468%	0.1860536%
BOND	05/01/2033	5.000%	2.920%			3.0684530%	0.1481818%
BOND	05/01/2034	5.000%	2.970%			3.2349486%	0.2646248%
BOND	05/01/2035	5.000%	3.000%			3.3606200%	0.3603404%
BOND	05/01/2036	5.000%	3.010%			3.4534279%	0.4431439%
BOND	05/01/2037	4.000%	3.330%			3.5121763%	0.1819340%
BOND	05/01/2038	4.000%	3.350%			3.5485455%	0.1982778%
BOND	05/01/2039	4.000%	3.390%			3.5943081%	0.2039886%
BOND	05/01/2040	4.000%	3.430%			3.6357261%	0.2054313%
BOND	05/01/2041	4.000%	3.440%			3.6551033%	0.2148196%
BOND	05/01/2042	4.000%	3.480%			3.6905458%	0.2102095%
BOND	05/01/2043	4.000%	3.530%			3.7290145%	0.1987454%
BOND	05/01/2044	4.000%	3.550%			3.7481744%	0.1978410%
BOND	05/01/2045	4.000%	3.570%			3.7659430%	0.1956241%
BOND	05/01/2046	4.000%	3.580%			3.7772563%	0.1969301%

FORM 8038 STATISTICS

Hamblen County
$91,025,000 General Obligation Bonds, Series 2022

Dated Date	05/13/2022
Delivery Date	05/13/2022

Bond Component	Date	Principal	Coupon	Price	Issue Price	Redemption at Maturity
Bond Component:						
	05/01/2023	800,000.00	5.000%	102.905	823,240.00	800,000.00
	05/01/2024	1,100,000.00	5.000%	105.280	1,158,080.00	1,100,000.00
	05/01/2025	950,000.00	5.000%	107.550	1,021,725.00	950,000.00
	05/01/2026	2,850,000.00	5.000%	109.582	3,123,087.00	2,850,000.00
	05/01/2027	3,280,000.00	5.000%	111.212	3,647,753.60	3,280,000.00
	05/01/2028	3,285,000.00	5.000%	112.889	3,708,403.65	3,285,000.00
	05/01/2029	3,285,000.00	5.000%	114.243	3,752,882.55	3,285,000.00
	05/01/2030	3,285,000.00	5.000%	115.765	3,802,880.25	3,285,000.00
	05/01/2031	3,285,000.00	5.000%	117.078	3,846,012.30	3,285,000.00
	05/01/2032	3,285,000.00	5.000%	118.443	3,890,852.55	3,285,000.00
	05/01/2033	3,285,000.00	5.000%	117.873	3,872,128.05	3,285,000.00
	05/01/2034	3,285,000.00	5.000%	117.400	3,856,590.00	3,285,000.00
	05/01/2035	3,285,000.00	5.000%	117.118	3,847,326.30	3,285,000.00
	05/01/2036	3,285,000.00	5.000%	117.024	3,844,238.40	3,285,000.00
	05/01/2037	3,280,000.00	4.000%	105.642	3,465,057.60	3,280,000.00
	05/01/2038	3,280,000.00	4.000%	105.468	3,459,350.40	3,280,000.00
	05/01/2039	3,280,000.00	4.000%	105.121	3,447,968.80	3,280,000.00
	05/01/2040	3,280,000.00	4.000%	104.776	3,436,652.80	3,280,000.00
	05/01/2041	3,280,000.00	4.000%	104.690	3,433,832.00	3,280,000.00
	05/01/2042	3,280,000.00	4.000%	104.346	3,422,548.80	3,280,000.00
	05/01/2043	3,280,000.00	4.000%	103.919	3,408,543.20	3,280,000.00
	05/01/2044	3,280,000.00	4.000%	103.748	3,402,934.40	3,280,000.00
	05/01/2045	3,280,000.00	4.000%	103.578	3,397,358.40	3,280,000.00
	05/01/2046	3,280,000.00	4.000%	103.493	3,394,570.40	3,280,000.00
2052 Term Bond:						
	05/01/2047	3,280,000.00	4.000%	102.901	3,375,152.80	3,280,000.00
	05/01/2048	3,280,000.00	4.000%	102.901	3,375,152.80	3,280,000.00
	05/01/2049	3,280,000.00	4.000%	102.901	3,375,152.80	3,280,000.00
	05/01/2050	3,280,000.00	4.000%	102.901	3,375,152.80	3,280,000.00
	05/01/2051	3,280,000.00	4.000%	102.901	3,375,152.80	3,280,000.00
	05/01/2052	3,280,000.00	4.000%	102.901	3,375,152.80	3,280,000.00
		91,025,000.00			98,714,933.25	91,025,000.00

	Maturity Date	Interest Rate	Issue Price	Stated Redemption at Maturity	Weighted Average Maturity	Yield
Final Maturity	05/01/2052	4.000%	3,375,152.80	3,280,000.00		
Entire Issue			98,714,933.25	91,025,000.00	16.2414	3.2665%

Proceeds used for accrued interest	0.00
Proceeds used for bond issuance costs (including underwriters' discount)	1,314,933.25
Proceeds used for credit enhancement	0.00
Proceeds allocated to reasonably required reserve or replacement fund	0.00

SOURCES AND USES OF FUNDS

Hamblen County
$91,025,000 General Obligation Bonds, Series 2022

Dated Date	05/13/2022
Delivery Date	05/13/2022

Sources:

Bond Proceeds:	
Par Amount	91,025,000.00
Premium	7,689,933.25
	98,714,933.25

Uses:

Project Fund Deposits:	
Construction Fund - Justice Center	75,400,000.00
Construction Fund - Schools	22,000,000.00
	97,400,000.00
Delivery Date Expenses:	
Cost of Issuance	495,708.25
Underwriter's Discount:	
Underwriter's Discount (Awarded to Lowest Bidder)	819,225.00
	98,714,933.25

MOODY'S
INVESTORS SERVICE

Rating Action: Moody's assigns Aa3 to Hamblen County, TN's GO Bonds

12 Apr 2022

New York, April 12, 2022 -- Moody's Investors Service has assigned a Aa3 general obligation unlimited tax (GOULT) rating to Hamblen County, TN's $92.6 million General Obligation Bonds, Series 2022. Moody's maintains its outstanding GOULT ratings on the county's debt. Post-issuance the county will have $134.1 million in outstanding general obligation debt.

RATINGS RATIONALE

The Aa3 rating reflects the county's growing tax base with elevated taxpayer concentration and below-average resident income levels. Additionally, the rating reflects the county's satisfactory financial position that has demonstrated a good deal of stability, its debt burden which increased and is somewhat elevated, will remain manageable, and average pension liabilities.

RATING OUTLOOK

Outlooks are usually not assigned to local governments with this amount of debt outstanding.

FACTORS THAT COULD LEAD TO AN UPGRADE OF THE RATING

- Sizeable increases in reserve and liquidity levels

- Material growth and diversification of the tax base

- Improved resident wealth and income levels

FACTORS THAT COULD LEAD TO A DOWNGRADE OF THE RATING

- Material, sustained declines in reserves and liquidity

- Significant increase in leverage profile and fixed costs

- Contraction of the tax base and deterioration of resident income levels

LEGAL SECURITY

Debt service on the Series 2022 bonds is supported by the county's full faith and credit pledge and ability to levy ad valorem property taxes without limitation as to rate or amount.

USE OF PROCEEDS

Proceeds from the Series 2022 bonds will be used to finance various capital improvements across the county including construction of a new justice center and jail and a new school.

PROFILE

Hamblen County is located in the northeastern portion of Tennessee (Aaa stable), within proximity to Knoxville (Aa1 stable) and the Tri-Cities areas. The county's population as of the 2019 American Community Survey was approximately 64,000.

METHODOLOGY

The principal methodology used in this rating was US Local Government General Obligation Debt published in January 2021 and available at https://www.moodys.com/researchdocumentcontentpage.aspx?docid=PBM_1260094. Alternatively, please see the Rating Methodologies page on www.moodys.com for a copy of this methodology.

REGULATORY DISCLOSURES

Return to Committee Cover

For further specification of Moody's key rating assumptions and sensitivity analysis, see the sections Methodology Assumptions and Sensitivity to Assumptions in the disclosure form. Moody's Rating Symbols and Definitions can be found at: https://www.moodys.com/researchdocumentcontentpage.aspx?docid=PBC_79004.

For ratings issued on a program, series, category/class of debt or security this announcement provides certain regulatory disclosures in relation to each rating of a subsequently issued bond or note of the same series, category/class of debt, security or pursuant to a program for which the ratings are derived exclusively from existing ratings in accordance with Moody's rating practices. For ratings issued on a support provider, this announcement provides certain regulatory disclosures in relation to the credit rating action on the support provider and in relation to each particular credit rating action for securities that derive their credit ratings from the support provider's credit rating. For provisional ratings, this announcement provides certain regulatory disclosures in relation to the provisional rating assigned, and in relation to a definitive rating that may be assigned subsequent to the final issuance of the debt, in each case where the transaction structure and terms have not changed prior to the assignment of the definitive rating in a manner that would have affected the rating. For further information please see the ratings tab on the issuer/entity page for the respective issuer on www.moodys.com.

Regulatory disclosures contained in this press release apply to the credit rating and, if applicable, the related rating outlook or rating review.

Moody's general principles for assessing environmental, social and governance (ESG) risks in our credit analysis can be found at http://www.moodys.com/researchdocumentcontentpage.aspx?docid=PBC_1288235 .

Please see www.moodys.com for any updates on changes to the lead rating analyst and to the Moody's legal entity that has issued the rating.

Please see the ratings tab on the issuer/entity page on www.moodys.com for additional regulatory disclosures for each credit rating.

Matthew Jaffe
Lead Analyst
REGIONAL_NE
Moody's Investors Service, Inc.
7 World Trade Center
250 Greenwich Street
New York 10007
JOURNALISTS: 1 212 553 0376
Client Service: 1 212 553 1653

Christopher Coviello
Additional Contact
REGIONAL_NE
JOURNALISTS: 1 212 553 0376
Client Service: 1 212 553 1653

Releasing Office:
Moody's Investors Service, Inc.
250 Greenwich Street
New York, NY 10007
U.S.A
JOURNALISTS: 1 212 553 0376
Client Service: 1 212 553 1653

MOODY'S
INVESTORS SERVICE

© 2022 Moody's Corporation, Moody's Investors Service, Inc., Moody's Analytics, Inc. and/or their licensors and affiliates (collectively, "MOODY'S"). All rights reserved.

CREDIT RATINGS ISSUED BY MOODY'S CREDIT RATINGS AFFILIATES ARE THEIR CURRENT

Return to Committee Cover

OPINIONS OF THE RELATIVE FUTURE CREDIT RISK OF ENTITIES, CREDIT COMMITMENTS, OR DEBT OR DEBT-LIKE SECURITIES, AND MATERIALS, PRODUCTS, SERVICES AND INFORMATION PUBLISHED BY MOODY'S (COLLECTIVELY, "PUBLICATIONS") MAY INCLUDE SUCH CURRENT OPINIONS. MOODY'S DEFINES CREDIT RISK AS THE RISK THAT AN ENTITY MAY NOT MEET ITS CONTRACTUAL FINANCIAL OBLIGATIONS AS THEY COME DUE AND ANY ESTIMATED FINANCIAL LOSS IN THE EVENT OF DEFAULT OR IMPAIRMENT. SEE APPLICABLE MOODY'S RATING SYMBOLS AND DEFINITIONS PUBLICATION FOR INFORMATION ON THE TYPES OF CONTRACTUAL FINANCIAL OBLIGATIONS ADDRESSED BY MOODY'S CREDIT RATINGS. CREDIT RATINGS DO NOT ADDRESS ANY OTHER RISK, INCLUDING BUT NOT LIMITED TO: LIQUIDITY RISK, MARKET VALUE RISK, OR PRICE VOLATILITY. CREDIT RATINGS, NON-CREDIT ASSESSMENTS ("ASSESSMENTS"), AND OTHER OPINIONS INCLUDED IN MOODY'S PUBLICATIONS ARE NOT STATEMENTS OF CURRENT OR HISTORICAL FACT. MOODY'S PUBLICATIONS MAY ALSO INCLUDE QUANTITATIVE MODEL-BASED ESTIMATES OF CREDIT RISK AND RELATED OPINIONS OR COMMENTARY PUBLISHED BY MOODY'S ANALYTICS, INC. AND/OR ITS AFFILIATES. MOODY'S CREDIT RATINGS, ASSESSMENTS, OTHER OPINIONS AND PUBLICATIONS DO NOT CONSTITUTE OR PROVIDE INVESTMENT OR FINANCIAL ADVICE, AND MOODY'S CREDIT RATINGS, ASSESSMENTS, OTHER OPINIONS AND PUBLICATIONS ARE NOT AND DO NOT PROVIDE RECOMMENDATIONS TO PURCHASE, SELL, OR HOLD PARTICULAR SECURITIES. MOODY'S CREDIT RATINGS, ASSESSMENTS, OTHER OPINIONS AND PUBLICATIONS DO NOT COMMENT ON THE SUITABILITY OF AN INVESTMENT FOR ANY PARTICULAR INVESTOR. MOODY'S ISSUES ITS CREDIT RATINGS, ASSESSMENTS AND OTHER OPINIONS AND PUBLISHES ITS PUBLICATIONS WITH THE EXPECTATION AND UNDERSTANDING THAT EACH INVESTOR WILL, WITH DUE CARE, MAKE ITS OWN STUDY AND EVALUATION OF EACH SECURITY THAT IS UNDER CONSIDERATION FOR PURCHASE, HOLDING, OR SALE.

MOODY'S CREDIT RATINGS, ASSESSMENTS, OTHER OPINIONS, AND PUBLICATIONS ARE NOT INTENDED FOR USE BY RETAIL INVESTORS AND IT WOULD BE RECKLESS AND INAPPROPRIATE FOR RETAIL INVESTORS TO USE MOODY'S CREDIT RATINGS, ASSESSMENTS, OTHER OPINIONS OR PUBLICATIONS WHEN MAKING AN INVESTMENT DECISION. IF IN DOUBT YOU SHOULD CONTACT YOUR FINANCIAL OR OTHER PROFESSIONAL ADVISER.

ALL INFORMATION CONTAINED HEREIN IS PROTECTED BY LAW, INCLUDING BUT NOT LIMITED TO, COPYRIGHT LAW, AND NONE OF SUCH INFORMATION MAY BE COPIED OR OTHERWISE REPRODUCED, REPACKAGED, FURTHER TRANSMITTED, TRANSFERRED, DISSEMINATED, REDISTRIBUTED OR RESOLD, OR STORED FOR SUBSEQUENT USE FOR ANY SUCH PURPOSE, IN WHOLE OR IN PART, IN ANY FORM OR MANNER OR BY ANY MEANS WHATSOEVER, BY ANY PERSON WITHOUT MOODY'S PRIOR WRITTEN CONSENT.

MOODY'S CREDIT RATINGS, ASSESSMENTS, OTHER OPINIONS AND PUBLICATIONS ARE NOT INTENDED FOR USE BY ANY PERSON AS A BENCHMARK AS THAT TERM IS DEFINED FOR REGULATORY PURPOSES AND MUST NOT BE USED IN ANY WAY THAT COULD RESULT IN THEM BEING CONSIDERED A BENCHMARK.

All information contained herein is obtained by MOODY'S from sources believed by it to be accurate and reliable. Because of the possibility of human or mechanical error as well as other factors, however, all information contained herein is provided "AS IS" without warranty of any kind. MOODY'S adopts all necessary measures so that the information it uses in assigning a credit rating is of sufficient quality and from sources MOODY'S considers to be reliable including, when appropriate, independent third-party sources. However, MOODY'S is not an auditor and cannot in every instance independently verify or validate information received in the rating process or in preparing its Publications.

To the extent permitted by law, MOODY'S and its directors, officers, employees, agents, representatives, licensors and suppliers disclaim liability to any person or entity for any indirect, special, consequential, or incidental losses or damages whatsoever arising from or in connection with the information contained herein or the use of or inability to use any such information, even if MOODY'S or any of its directors, officers, employees, agents, representatives, licensors or suppliers is advised in advance of the possibility of such losses or damages, including but not limited to: (a) any loss of present or prospective profits or (b) any loss or damage arising where the relevant financial instrument is not the subject of a particular credit rating assigned by

Return to Committee Cover

MOODY'S.

To the extent permitted by law, MOODY'S and its directors, officers, employees, agents, representatives, licensors and suppliers disclaim liability for any direct or compensatory losses or damages caused to any person or entity, including but not limited to by any negligence (but excluding fraud, willful misconduct or any other type of liability that, for the avoidance of doubt, by law cannot be excluded) on the part of, or any contingency within or beyond the control of, MOODY'S or any of its directors, officers, employees, agents, representatives, licensors or suppliers, arising from or in connection with the information contained herein or the use of or inability to use any such information.

NO WARRANTY, EXPRESS OR IMPLIED, AS TO THE ACCURACY, TIMELINESS, COMPLETENESS, MERCHANTABILITY OR FITNESS FOR ANY PARTICULAR PURPOSE OF ANY CREDIT RATING, ASSESSMENT, OTHER OPINION OR INFORMATION IS GIVEN OR MADE BY MOODY'S IN ANY FORM OR MANNER WHATSOEVER.

Moody's Investors Service, Inc., a wholly-owned credit rating agency subsidiary of Moody's Corporation ("MCO"), hereby discloses that most issuers of debt securities (including corporate and municipal bonds, debentures, notes and commercial paper) and preferred stock rated by Moody's Investors Service, Inc. have, prior to assignment of any credit rating, agreed to pay to Moody's Investors Service, Inc. for credit ratings opinions and services rendered by it fees ranging from $1,000 to approximately $5,000,000. MCO and Moody's Investors Service also maintain policies and procedures to address the independence of Moody's Investors Service credit ratings and credit rating processes. Information regarding certain affiliations that may exist between directors of MCO and rated entities, and between entities who hold credit ratings from Moody's Investors Service and have also publicly reported to the SEC an ownership interest in MCO of more than 5%, is posted annually at www.moodys.com under the heading "Investor Relations — Corporate Governance — Director and Shareholder Affiliation Policy."

Additional terms for Australia only: Any publication into Australia of this document is pursuant to the Australian Financial Services License of MOODY'S affiliate, Moody's Investors Service Pty Limited ABN 61 003 399 657AFSL 336969 and/or Moody's Analytics Australia Pty Ltd ABN 94 105 136 972 AFSL 383569 (as applicable). This document is intended to be provided only to "wholesale clients" within the meaning of section 761G of the Corporations Act 2001. By continuing to access this document from within Australia, you represent to MOODY'S that you are, or are accessing the document as a representative of, a "wholesale client" and that neither you nor the entity you represent will directly or indirectly disseminate this document or its contents to "retail clients" within the meaning of section 761G of the Corporations Act 2001. MOODY'S credit rating is an opinion as to the creditworthiness of a debt obligation of the issuer, not on the equity securities of the issuer or any form of security that is available to retail investors.

Additional terms for Japan only: Moody's Japan K.K. ("MJKK") is a wholly-owned credit rating agency subsidiary of Moody's Group Japan G.K., which is wholly-owned by Moody's Overseas Holdings Inc., a wholly-owned subsidiary of MCO. Moody's SF Japan K.K. ("MSFJ") is a wholly-owned credit rating agency subsidiary of MJKK. MSFJ is not a Nationally Recognized Statistical Rating Organization ("NRSRO"). Therefore, credit ratings assigned by MSFJ are Non-NRSRO Credit Ratings. Non-NRSRO Credit Ratings are assigned by an entity that is not a NRSRO and, consequently, the rated obligation will not qualify for certain types of treatment under U.S. laws. MJKK and MSFJ are credit rating agencies registered with the Japan Financial Services Agency and their registration numbers are FSA Commissioner (Ratings) No. 2 and 3 respectively.

MJKK or MSFJ (as applicable) hereby disclose that most issuers of debt securities (including corporate and municipal bonds, debentures, notes and commercial paper) and preferred stock rated by MJKK or MSFJ (as applicable) have, prior to assignment of any credit rating, agreed to pay to MJKK or MSFJ (as applicable) for credit ratings opinions and services rendered by it fees ranging from JPY100,000 to approximately JPY550,000,000.

MJKK and MSFJ also maintain policies and procedures to address Japanese regulatory requirements.

Return to Committee Cover

S&P Global
Ratings

RatingsDirect®

Summary:

Hamblen County, Tennessee; General Obligation; General Obligation Equivalent Security

Primary Credit Analyst:
Bobby E Otter, Toronto 1-647-480-3517; robert.otter@spglobal.com

Secondary Contact:
Matthew T Martin, New York + 1 (212) 438 8227; Matthew.Martin@spglobal.com

Table Of Contents

Rating Action

Stable Outlook

Credit Opinion

Related Research

Return to Committee Cover

Summary:

Hamblen County, Tennessee; General Obligation; General Obligation Equivalent Security

Credit Profile		
US$94.0 mil GO bnds ser 2022 due 05/01/2052		
Long Term Rating	AA-/Stable	New
Sevier Cnty Pub Bldg Auth, Tennessee		
Hamblen Cnty, Tennessee		
Sevier Cnty Pub Bldg Auth (Hamblen Cnty) GO Equiv (AMBAC)		
Unenhanced Rating	AA-(SPUR)/Stable	Affirmed
Many issues are enhanced by bond insurance.		

Rating Action

S&P Global Ratings assigned its 'AA-' long-term rating to Hamblen County, Tenn.'s $94.0 million series 2022 general obligation (GO) bonds. At the same time, S&P Global Ratings affirmed its 'AA-' rating on the county's GO debt outstanding. The outlook is stable.

The county's full-faith-and-credit pledge, payable from unlimited ad valorem taxes to be levied on all taxable property within the corporate limits of the county, secures the series 2022 GO bonds. The bond proceeds will fund the construction of a new justice center and elementary school.

Credit overview

Hamblen County continues to report surplus general fund operations, and, as a result, its general fund balance is very strong, in our view. While the county is nearly tripling its debt burden at this time, we do not believe it will impact its overall credit profile as officials proactively increased debt service millage in previous years helping to build up the debt service fund balance in anticipation of the projects. Demographic and economic growth remains positive in the county, located in northeastern Tennessee, as both market values and population rose at a steady pace in recent years. However, credit risks remain, as the county's incomes are below average and its tax base is more concentrated than that of peers.

The stable outlook reflects our expectation that the county will maintain at least balanced general fund performance and very strong reserves and liquidity, despite its increasing debt burden. Revenue from the federal stimulus provides further credit stability. As a result, we do not expect to raise or lower the rating within the two-year outlook period.

The 'AA-' rating reflects our opinion of the county's:

- Manufacturing-based economy with continued population and market value growth but below-average income metrics;
- Four consecutive general fund surpluses with very strong reserves;

- Adequate management with standard Financial Management Assessment (FMA) and very strong institutional framework; and,
- Very weak debt profile, a small portion of which is variable rate

Environmental, social, and governance

We analyzed the county's social risks and determined that all are in line with our view of the sector standard. In our view, oversight provided by the Tennessee comptroller's offices provides basis for strong governance across the state. The county has not experienced any extreme weather events in recent years, so we view its environmental risk to be in line with our view of the sector, although we do note a slightly increased wildfire risk in eastern Tennessee compared with the rest of the state.

Stable Outlook

Upside scenario

We could raise the rating if Hamblen County's economic metrics, particularly income indicators, improve to levels that we consider commensurate with those of higher-rated peers, and the county's tax base were to become more diverse, or if the county formalizes more of its financial management policies and practices coupled with moderation of its debt profile, all else being equal.

Downside scenario

We could lower the rating if the county's general fund operations deteriorate, resulting in a decline in reserves, or, while unlikely, if economic metrics decline significantly.

Credit Opinion

Manufacturing-based economy with continued population and market value growth but below-average income metrics

Hamblen County, in northeast Tennessee, continues to realize economic and population growth; the estimated population grew about 12% since the 2000 census, to 65,083 in 2020. The county seat is Morristown and it is part of the Morristown metropolitan statistical area (MSA), which we view as weak, however, the county is about 40 miles northeast of Knoxville. The county's economy is based in manufacturing--particularly automotive suppliers and food production--agriculture, health care, and government services. Officials report continued industrial and residential development, with the county expecting to add about 1,000 single- and multi-family homes in the come years. Since 2017, Hamblen County's assessed value (AV) increased by $258.8 million, or 17.9%, to $1.7 billion in 2022. We expect the county's economy will continue to grow over the outlook period.

S&P Global Economics indicates that the national economic outlook is improving and remains largely healthy despite a slight cooldown due to pricing pressures tied to supply chain distributions (see "U.S. Economic Outlook Q2 2022: Spring Chills," published March 29, 2022, on RatingsDirect). Hamblen County's unemployment rate was 7.1% in 2020, but it fell to 3.4% in February 2022.

Four consecutive general fund surpluses with very strong reserves

Hamblen County reported a general fund surplus in fiscal 2021, which management attributes to the county's cautious budgeting practices as officials have kept expenditures below budgeted levels while revenue has outpaced expectations. The county derives most general fund revenue from local taxes, with property taxes being the county's largest revenue source accounting for 40% of total general fund revenue in fiscal 2021, followed by fines/forfeitures (16%), state sources (14%), and a wheel tax (7%). Officials confirmed that local revenue sources remained stable or increased throughout the pandemic.

With a few months remaining in the fiscal year, the county expects to report a general fund surplus in fiscal 2022, as it is once again outperforming its budget. The county is receiving $12.6 million in American Rescue Plan funds, which officials plan to use for the justice center and elementary school projects, as well as expansion of its emergency communications system and water and storm water improvements.

As a result of the county's strong performance in recent years, its available general fund balance levels are very strong, in our view, at 49.2% of general fund expenditures at the end of fiscal 2021. Furthermore, the county expects to add to its reserve position at the end of fiscal 2022 and management has no plans to draw down reserves in the near term. Therefore, we expect the county's general fund reserves will remain very strong over the outlook period.

The county expects to pass a balanced budget for fiscal 2023. The county expects labor costs will increase, however it feels it is well positioned to take on the additional cost as revenue growth remains strong. Furthermore, the county planned for the additional debt being issued by increasing its debt service property tax rate in previous years; therefore, we expect the county's proactive management team will continue to make the necessary adjustment to maintain at least balance general fund operations over the outlook period.

Hamblen County's cash position is very strong, in our view, and we expect the county's liquidity will remain very strong over the next two years.

Adequate management with standard FMA

The current management team has been with the county for at least four years. Highlights include:

- Strong revenue and expenditure assumptions, using a line-item budgeting approach, with three-to-five years of historical data and consulting with outside sources;
- Monthly budget-to-actual reports are provided to the commissioners and the budget can be amended as needed;
- The county does not have a formal investment policy, but it adheres to state guidelines; investment holdings and balances are reported to the commissioners annually;
- A formal debt management policy identifies debt types that can be issued and debt reporting guidelines;
- The county does not have a formal fund balance policy, but management targets maintaining 25% of general fund expenditures in reserves for cash-flow purposes, which it is currently meeting;
- The county does not maintain a long-term capital plan or financial forecast.

With additional debt, the county's profile is now very weak debt, a small portion of which is variable rate

After this issuance, Hamblen County's direct debt will be $141.3 million. We understand the county could issue $12.0 million in additional debt in the next 12 months with the City of Morristown for an enterprise project, but we do not anticipate changing our view of the county's debt profile in the near term. Approximately 38.4% of the direct debt is scheduled to be repaid within 10 years, which we view as slow.

The county has an outstanding constant maturity swap (CMS) with Deutsche Bank A.G., managed by Morgan Keegan Financial Products, Inc., the current notional amount of the loan is $7.0 million, and it matures on June 1, 2025. The mark-to-market value of the swap is estimated at a $320,000 as of April 1, 2022. The county has no plans to terminate the swaps at this time. Under the current swap agreement with Morgan Keegan, termination events related to the swap, in our view, are remote, including nonpayment, bankruptcy, or if the county's credit rating becomes non-investment grade; we consider this occurrence remote given the current rating and the county's very strong cash position, which offsets this risk. In our view, the county has sufficient liquidity to cover the $320,000 termination payment in the event of immediate acceleration.

The district has exposure to the LIBOR benchmark which is set to expire in 2023. Officials indicate that discussions to replace LIBOR have begun, including possibly termination of the swap, although a final decision on termination or transition from its LIBOR-based instruments has been made. For more information on LIBOR risks, please see the article "How S&P Global Ratings Thinks About LIBOR Risks In U.S. Public Finance" published on April 7, 2021, on RatingsDirect.

Net direct debt includes the debt issued for Hamblen County Department of Education by the county. As the schools are presented as a component unit of the county, we don't include its revenue in our calculation of total governmental fund revenue. However, as Tennessee counties, including Hamblen County, are liable for debt issued for schools, we include these obligations in our calculation of direct debt.

Pension and other postemployment benefits liabilities are not currently a credit pressure

We do not view pension liabilities as an immediate credit risk for Hamblen County, given our opinion of the county's very strong plan funding status and currently affordable contributions.

Hamblen County participates in the following plans as of June 30, 2020:

- Tennessee Consolidated Retirement System (TCRS), an agent multiple-employer, defined-benefit pension plan, which was 103% funded, with a proportionate share of the plan's net asset of $2.2 million.

TCRS is an agent multiple employer plan, meaning assets are jointly managed. TCRS made significant funding progress in the most recent year, with contributions exceeding our minimum funding progress metric. We believe that the plan's closed, level-dollar amortization of less than 20 years will lead to timely paydown of unfunded liabilities. The plan's assumed discount rate has recently been lowered to 6.75% from 7.25%, still slightly higher than our guideline metrics thus we see some risk of cost escalation due to market volatility. For more information, see "Pension Spotlight: Risk Sharing Dilutes Pension Burden For Five States," published April 21, 2021.

The county also provides a single-employer, defined benefit other postemployment benefits (OPEB) plan to eligible retirees and their spouses. OPEB are funded on a pay-as-you-go basis, with a liability of $108,000.

Very strong institutional framework

The institutional framework score for Tennessee counties is very strong.

Hamblen County, Tenn.--Key Credit Metrics

	Most recent	Historical information		
		2021	2020	2019
Weak economy				
Projected per capita EBI % of U.S.	71.7			
Market value per capita ($)		87,033		
Population			65,083	64,833
County unemployment rate(%)			7.1	
Market value ($000)		5,664,373	5,770,175	5,240,487
Ten largest taxpayers % of taxable value	32.8			
Strong budgetary performance				
Operating fund result % of expenditures		18.2	3.7	4.1
Total governmental fund result % of expenditures		16.8	(22.9)	5.2
Very strong budgetary flexibility				
Available reserves % of operating expenditures		49.2	31.0	27.5
Total available reserves ($000)		10,071	6,348	5,548
Very strong liquidity				
Total government cash % of governmental fund expenditures		123.1	86.5	50.2
Total government cash % of governmental fund debt service		935.1	952.7	265.2
Adequate management				
Financial Management Assessment	Standard			
Very weak debt and long-term liabilities				
Debt service % of governmental fund expenditures		13.2	9.1	18.9
Net direct debt % of governmental fund revenue	372.0			
Overall net debt % of market value	3.6			
Direct debt 10-year amortization (%)	38.4			
Required pension contribution % of governmental fund expenditures		4.3		
OPEB actual contribution % of governmental fund expenditures		0.0		
Very strong institutional framework				

Data points and ratios may reflect analytical adjustments. EBI--Effective buying income. OPEB--Other postemployment benefits.

Related Research

- Credit Conditions: U.S. Regions' Economies Perk Up As The Pandemic's Impact Ebbs, April 16, 2021
- S&P Public Finance Local GO Criteria: How We Adjust Data For Analytic Consistency, Sept. 12, 2013

- Alternative Financing: Disclosure Is Critical To Credit Analysis In Public Finance, Feb. 18, 2014
- Criteria Guidance: Assessing U.S. Public Finance Pension And Other Postemployment Obligations For GO Debt, Local Government GO Ratings, And State Ratings, Oct. 7, 2019
- Through The ESG Lens 3.0: The Intersection Of ESG Credit Factors And U.S. Public Finance Credit Factors, March 2, 2022
- 2020 Update Of Institutional Framework For U.S. Local Governments

Certain terms used in this report, particularly certain adjectives used to express our view on rating relevant factors, have specific meanings ascribed to them in our criteria, and should therefore be read in conjunction with such criteria. Please see Ratings Criteria at www.standardandpoors.com for further information. Complete ratings information is available to subscribers of RatingsDirect at www.capitaliq.com. All ratings affected by this rating action can be found on S&P Global Ratings' public website at www.standardandpoors.com. Use the Ratings search box located in the left column.

Return to Committee Cover

Copyright © 2022 by Standard & Poor's Financial Services LLC. All rights reserved.

No content (including ratings, credit-related analyses and data, valuations, model, software or other application or output therefrom) or any part thereof (Content) may be modified, reverse engineered, reproduced or distributed in any form by any means, or stored in a database or retrieval system, without the prior written permission of Standard & Poor's Financial Services LLC or its affiliates (collectively, S&P). The Content shall not be used for any unlawful or unauthorized purposes. S&P and any third-party providers, as well as their directors, officers, shareholders, employees or agents (collectively S&P Parties) do not guarantee the accuracy, completeness, timeliness or availability of the Content. S&P Parties are not responsible for any errors or omissions (negligent or otherwise), regardless of the cause, for the results obtained from the use of the Content, or for the security or maintenance of any data input by the user. The Content is provided on an "as is" basis. S&P PARTIES DISCLAIM ANY AND ALL EXPRESS OR IMPLIED WARRANTIES, INCLUDING, BUT NOT LIMITED TO, ANY WARRANTIES OF MERCHANTABILITY OR FITNESS FOR A PARTICULAR PURPOSE OR USE, FREEDOM FROM BUGS, SOFTWARE ERRORS OR DEFECTS, THAT THE CONTENT'S FUNCTIONING WILL BE UNINTERRUPTED OR THAT THE CONTENT WILL OPERATE WITH ANY SOFTWARE OR HARDWARE CONFIGURATION. In no event shall S&P Parties be liable to any party for any direct, indirect, incidental, exemplary, compensatory, punitive, special or consequential damages, costs, expenses, legal fees, or losses (including, without limitation, lost income or lost profits and opportunity costs or losses caused by negligence) in connection with any use of the Content even if advised of the possibility of such damages.

Credit-related and other analyses, including ratings, and statements in the Content are statements of opinion as of the date they are expressed and not statements of fact. S&P's opinions, analyses and rating acknowledgment decisions (described below) are not recommendations to purchase, hold, or sell any securities or to make any investment decisions, and do not address the suitability of any security. S&P assumes no obligation to update the Content following publication in any form or format. The Content should not be relied on and is not a substitute for the skill, judgment and experience of the user, its management, employees, advisors and/or clients when making investment and other business decisions. S&P does not act as a fiduciary or an investment advisor except where registered as such. While S&P has obtained information from sources it believes to be reliable, S&P does not perform an audit and undertakes no duty of due diligence or independent verification of any information it receives. Rating-related publications may be published for a variety of reasons that are not necessarily dependent on action by rating committees, including, but not limited to, the publication of a periodic update on a credit rating and related analyses.

To the extent that regulatory authorities allow a rating agency to acknowledge in one jurisdiction a rating issued in another jurisdiction for certain regulatory purposes, S&P reserves the right to assign, withdraw or suspend such acknowledgment at any time and in its sole discretion. S&P Parties disclaim any duty whatsoever arising out of the assignment, withdrawal or suspension of an acknowledgment as well as any liability for any damage alleged to have been suffered on account thereof.

S&P keeps certain activities of its business units separate from each other in order to preserve the independence and objectivity of their respective activities. As a result, certain business units of S&P may have information that is not available to other S&P business units. S&P has established policies and procedures to maintain the confidentiality of certain non-public information received in connection with each analytical process.

S&P may receive compensation for its ratings and certain analyses, normally from issuers or underwriters of securities or from obligors. S&P reserves the right to disseminate its opinions and analyses. S&P's public ratings and analyses are made available on its Web sites, www.standardandpoors.com (free of charge), and www.ratingsdirect.com (subscription), and may be distributed through other means, including via S&P publications and third-party redistributors. Additional information about our ratings fees is available at www.standardandpoors.com/usratingsfees.

STANDARD & POOR'S, S&P and RATINGSDIRECT are registered trademarks of Standard & Poor's Financial Services LLC.

Return to Committee Cover

RESOLUTION 22 – ____
A RESOLUTION DESIGNATING THE DISPOSITION OF INTEREST EARNED ON THE PROCEEDS OF GENERAL OBLIGATION BONDS ISSUED FOR THE JUSTICE CENTER AND LINCOLN ELEMENTARY SCHOOL PROJECTS

WHEREAS, Hamblen County issued tax-exempt General Obligation municipal bonds to finance the construction of a new justice center, a new Lincoln Elementary school and the renovation of Morristown-Hamblen West High School; and,

WHEREAS, the bond proceeds associated with such bond issues were deposited through the Hamblen County Trustee to earn interest income; and,

WHEREAS, Hamblen County has determined that these bond proceeds are being used for projects benefiting the citizens of Hamblen County; and,

WHEREAS, the Hamblen County Commission has determined that it is in the best interest of the citizens of the county that the interest earnings from the bond proceeds be held in the Construction Fund (# 189) to be available for the projects;

THEREFORE, BE IT RESOLVED, that the Hamblen County Commission directs the Trustee and Finance Department to record all interest earned on such bond proceeds to the Construction Fund (#189) where it can be used for the projects, if needed, and transfer interest earnings recorded previous to this date in the General Debt Service (#151) to the Construction Fund (#189).

BE IT FURTHER RESOLVED, that all resolutions of the Hamblen County Commission, which are in conflict with this resolution, are hereby repealed.

Duly passed and approved this 19th day of May 2022.

APPROVED: _____
Howard Shipley, Chairman HCLB

APPROVED: _____
Bill Brittain, County Mayor

ATTEST: _____
Penny Petty, County Clerk

Return to Committee Cover

RESOLUTION 20-15

A RESOLUTION DESIGNATING THE DISPOSITION OF INTEREST EARNED ON THE PROCEEDS OF GENERAL OBLIGATION BONDS

WHEREAS, Hamblen County from time to time issues General Obligation Bonds, and

WHEREAS, the bond proceeds associated with such bonds are deposited by the Hamblen County Trustee where they earn interest; and

WHEREAS, Hamblen County has determined that these bond proceeds will be used for projects benefiting the citizens of Hamblen County; and

WHEREAS, the Hamblen County Commission has determined that it is in the best interests of the citizens of Hamblen County that the interest earned on these bond proceeds be recorded in the General Debt Service Fund, Fund 151, where such interest will be used to help retire the debt (principal and interest) associated with any such General Obligation Bonds.

THEREFORE, BE IT RESOLVED that the Hamblen County Commission directs the Trustee to record all interest earned on such bond proceeds in the General Debt Service Fund, Fund 151, where it will be used to help retire the debt (principal and interest) associated with any such General Obligation Bonds.

Duly passed and approved this 19th day of March, 2020.

APPROVED: _____
Chairman
Hamblen County Legislative Body

APPROVED: _____
Bill Brittain, County Mayor

ATTEST: _____
Penny Petty, County Clerk

Return to Committee Cover

STATE OF TENNESSEE

Local Fiscal Recovery Fund

Tennessee Technical and Training Assistance Program

Hamblen County

4/27/2022

TN Department of Finance & Administration

Return to Committee Cover

Table of Contents

I: Total Allocation **2**
II: Disclaimer **2**
III: Risk Assessments **3**
i: Communications Improvement Project 3
ii. Jail & Justice Center 5
iii. Stormwater Improvements 7
iv. Replacement of Old and Leaking Water Lines 8
v. New School Construction Project 9
V: Additional Compliance Requirements **11**

Return to Committee Cover

I: Total Allocation

Total Allocation	**$12,612,668.00**
Communications Improvement Project	$2,500,000.00
Jail & Justice Center	$7,500,000.00
Stormwater Improvements	$275,000.00
Replacement of Old and Leaking Water Lines	$825,000.00
New School Construction Project	$1,512,668.00
Total Estimated Cost of Projects Submitted	$12,612,668.00
Remaining Allocation Amount	**$0.00**

II: Disclaimer

This packet is designed to offer feedback and guidance regarding spend plan eligibility under Treasury's Final Rule for State and Local Fiscal Recovery Funds. It is not a guarantee of eligibility and the recipients' will be responsible for complying with all of Treasury's eligibility and reporting requirements. In the event spending is deemed to be in violation of the final rule by Treasury, the recipient will be responsible for any recoupment costs.

Return to Committee Cover

III: Risk Assessments

i: Communications Improvement Project

Local Government: Hamblen County
Project Name: Communications Improvement Project
Project Number: #318
Expenditure Category: 6.1 Provision of Government Services
Estimated Project Cost: $2,500,000.00

I. PROJECT DESCRIPTION:
**Note: The project description below was provided by the local government.*

Hamblen County and Morristown City are partnering to integrate and extend portable radio and cell phone coverage for all emergency responders in Hamblen County. This responder group includes the Morristown City police and fire departments; the Hamblen County Sheriff's Department; all Hamblen County volunteer fire departments; the Hamblen County EMA department; the Morristown-Hamblen County Emergency Medical Service; as well as providing connectivity to Walters State Community College. The current system has many dead spots and areas with poor reception. The new system will provide more complete coverage and provide seemless roll-over between radio and cell phone coverage. The pandemic emphasized the need for reliable emergency response that extends throughout the county. This project is expected to be complete by late 2022 or early 2023.

II. Expenditure Category: 6.1 Provision of Government Services

III. ELIGIBILITY ASSESSMENT:
Revenue Replacement/Government Services Test:

i. **Does local government plan to spend funds attributed to revenue replacement on eligible government services?**

- **SATISFIED**
- Government services generally include any service traditionally provided by a government, including construction of roads and other infrastructure, provision of public safety and other services, and health and educational services. Funds spent under government services are subject to streamlined reporting and compliance requirements.

ii. **Will expenses be incurred between March 3, 2021, and December 31, 2024 (i.e. obligated by 12/31/24 and performance completed by 12/31/26)?**

- **SATISFIED**
- Period of Performance given: 2022 - 2023

IV. CONCLUSION:
The project described appears to be an eligible use of ARPA dollars based on the facts, data, and circumstances represented in the project description. The Final Rule on Page 4408 states the following regarding eligible provision of government services, "Treasury continues to believe that the lists of activities that either are or are not providing government services are accurate but is clarifying here that, generally speaking, services provided by the recipient governments are ''government services'' under the interim final rule and final rule, unless

Treasury has stated otherwise. Government services include, but are not limited to, maintenance or pay-go funded building of infrastructure, including roads; modernization of cybersecurity, including hardware, software, and protection of critical infrastructure; health services; environmental remediation; school or educational services; and the provision of police, fire, and other public safety services. The aforementioned list of government services is not exclusive. However, recipients should be mindful that other restrictions may apply, including those articulated in the section Restrictions on Use. In the final rule, Treasury is maintaining the limitations on government services included in the interim final rule and has addressed and responded to public commenters on these issues in the section Restrictions on Use." Based on the section of the Final Rule cited herein, this appears to be an eligible use of ARPA funds. This evaluation is based on the facts and data provided in the proposal and is subject to change if the terms of the proposed project are substantively changed.

ii. Jail & Justice Center

Local Government: Hamblen County
Project Name: Jail & Justice Center
Project Number: #320
Expenditure Category: 6.1 Provision of Government Services
Estimated Project Cost: $7,500,000.00

I. PROJECT DESCRIPTION:

**Note: The project description below was provided by the local government.*

The current Jail is not state certified. These funds are needed to complete the project for a safe and modern facility that can be certified by the department of corrections. In addition, the construction of modern courtrooms will facilitate the safe movement of both inmates and court personnel throughout the judicial process. We anticipate construction and transition to the new facility will be complete by May 2024.

II. Expenditure Category: 6.1 Provision of Government Services

III. ELIGIBILITY ASSESSMENT:

Revenue Replacement/Government Services Test:

i. **Does local government plan to spend funds attributed to revenue replacement on eligible government services?**

- **SATISFIED**
- Government services generally include any service traditionally provided by a government, including construction of roads and other infrastructure, provision of public safety and other services, and health and educational services. Funds spent under government services are subject to streamlined reporting and compliance requirements.

ii. **Will expenses be incurred between March 3, 2021, and December 31, 2024 (i.e. obligated by 12/31/24 and performance completed by 12/31/26)?**

- **SATISFIED**
- Period of Performance given: 2022 - 2024

IV. CONCLUSION:

The project described appears to be an eligible use of ARPA dollars based on the facts, data, and circumstances represented in the project description. The Final Rule on Page 4408 states the following regarding eligible provision of government services, “Treasury continues to believe that the lists of activities that either are or are not providing government services are accurate but is clarifying here that, generally speaking, services provided by the recipient governments are ‘‘government services’’ under the interim final rule and final rule, unless Treasury has stated otherwise. Government services include, but are not limited to, maintenance or pay-go funded building of infrastructure, including roads; modernization of cybersecurity, including hardware, software, and protection of critical infrastructure; health services; environmental remediation; school or educational services; and the provision of police, fire, and other public safety services. The aforementioned list of government services is not exclusive. However, recipients should be mindful that other restrictions may apply, including those articulated in the section Restrictions on Use. In the final rule, Treasury is

maintaining the limitations on government services included in the interim final rule and has addressed and responded to public commenters on these issues in the section Restrictions on Use." Based on the section of the Final Rule cited herein, this appears to be an eligible use of ARPA funds. This evaluation is based on the facts and data provided in the proposal and is subject to change if the terms of the proposed project are substantively changed.

iii. Stormwater Improvements

Local Government: Hamblen County
Project Name: Stormwater Improvements
Project Number: #321
Expenditure Category: Infrastructure – 5.6 Clean Water: Stormwater
Estimated Project Cost: $275,000.00

I. **PROJECT DESCRIPTION:**
**Note: The project description below was provided by the local government.*

Hamblen County plans to use these infrastructure funds to match and extend state grants that are being made available for these projects. Of the total $1,100,00 the county plans to use for water system improvements, 25% will be used for stormwater projects. Hamblen County has signed the letter of intent required by TDEC but TDEC has not yet specified the approved projects.

II. **Entity Chosen Expenditure Category:** Infrastructure – 5.6 Clean Water: Stormwater

III. **ELIGIBILITY ASSESSMENT:**
Infrastructure (Water/Sewer Test) Test:

i. **Does the project seek to support an expenditure that aligns with one of the following allowable expenses for water/sewer infrastructure under the LFRF: Clean Water State Revolving Fund, Drinking Water State Revolving Fund, Water Infrastructure for the Nation Act, lead remediation, stormwater infrastructure, aid for private wells or septic units?**
- Hamblen County indicated that it will be seeking match funding under TDEC's ARPA water and wastewater program for this project. Accordingly, the State will not be advising on projects funded under TDEC's ARPA water and wastewater program as eligibility will be determined by TDEC at the time of application to that program.
- Please work with TDEC directly on this project. TDEC's contact page and email address: Contact (tn.gov). TDEC.ARP@tn.gov

iv. Replacement of Old and Leaking Water Lines

Local Government: Hamblen County
Project Name: Replacement of Old and Leaking Water Lines
Project Number: #323
Expenditure Category: Infrastructure – 5.11 Drinking Water: Transmission & Distribution
Estimated Project Cost: $825,000.00

I. **PROJECT DESCRIPTION:**
**Note: The project description below was provided by the local government.*

Hamblen County plans to spend 75% of its infrastructure designated funds to provide the match for state grants to leverage these projects. The County Mayor has send the letter of intent required by TDEC. Hamblen County wished to replace old and leaking water lines to more efficiently supply the needs of Hamblen County residents.

II. **Entity Chosen Expenditure Category:** Infrastructure – 5.11 Drinking Water: Transmission & Distribution

III. **ELIGIBILITY ASSESSMENT:**
Infrastructure (Water/Sewer Test) Test:

i. **Does the project seek to support an expenditure that aligns with one of the following allowable expenses for water/sewer infrastructure under the LFRF: Clean Water State Revolving Fund, Drinking Water State Revolving Fund, Water Infrastructure for the Nation Act, lead remediation, stormwater infrastructure, aid for private wells or septic units?**
- Hamblen County indicated that it will be seeking match funding under TDEC's ARPA water and wastewater program for this project. Accordingly, the State will not be advising on projects funded under TDEC's ARPA water and wastewater program as eligibility will be determined by TDEC at the time of application to that program.
- Please work with TDEC directly on this project. TDEC's contact page and email address: Contact (tn.gov). TDEC.ARP@tn.gov

v. New School Construction Project

Local Government: Hamblen County
Project Name: New School Construction Project
Project Number: #326
Expenditure Category: 3.2 Education Assistance: Aid to High-Poverty Districts
Estimated Project Cost: $1,512,668.00

I. **PROJECT DESCRIPTION:**
**Note: The project description below was provided by the local government.*

Hamblen County is in the process of building an elementary school to replace its oldest elementary school which serves the poorest area of Hamblen County and has a high population of special needs students. These funds are to be provided to the school system in order to successfully complete this project.

II. **Entity Chosen Expenditure Category:** 3.2 Education Assistance: Aid to High-Poverty Districts
Recommended Updated Expenditure Category: 2.24 Addressing Educational Disparities: Aid to High-Poverty Districts

III. **ELIGIBILITY ASSESSMENT:**
Services to Disproportionately Impacted Communities Test:

i. **Did the local government identify whether the expenditure is designed to serve a population that was disproportionately impacted by the COVID-19 pandemic**
- SATISFIED
- Hamblen County is in the process of building an elementary school to replace its oldest elementary school which serves the poorest area of Hamblen County and has a high population of special needs students. These funds are to be provided to the school system in order to successfully complete this project.
- Note if the proposal articulates that this will serve a population located in either a Qualified Census Tract (QCT) or a population shown by facts and data in the proposal to be disproportionately impacted by the pandemic.

ii. **Did the local government identify how the intended program, service, or other intervention would help provide an equitable based service to the identified population?**
- SATISFIED
- The new facility will have more room and better air handling systems.
- During the pandemic children attending classes at the old facility were more crowded and subject to greater exposure to COVID.
- Replacing this old and inadequate facility, provides more and better designed spaces for learning and support activities.

iii. **Will expenses be incurred between March 3, 2021, and December 31, 2024 (i.e. obligated by 12/31/24 and performance completed by 12/31/26)?**
- SATISFIED
- Period of Performance given: 06/01/2022 – 11/30/2023

IV. CONCLUSION:

The project described appears to be an eligible use of ARPA dollars based on the facts, data, and circumstances represented in the project description. “Treasury recognizes the enumerated projects below, which have been expanded under the final rule, as eligible to respond to disproportionate impacts of the pandemic on households and communities: Services to address educational disparities, including assistance to high-poverty school districts & educational and evidence-based services to address student academic, social, emotional, and mental health needs; Schools and other educational equipment & facilities.” Based on the section of the Final Rule cited herein, this appears to be an eligible use of ARPA funds. This evaluation is based on the facts and data provided in the proposal and is subject to change if the terms of the proposed project are substantively changed.

Return to Committee Cover

V: Additional Compliance Requirements

Local governments are direct recipients of the U.S. Treasury and submission of this spend plan to the State for review does not fulfill your federal Treasury reporting requirements. For Treasury reporting purposes, Hamblen County is considered a tier 2 recipient. Tier 2 recipients are required to submit the following report(s) to U.S. Treasury.

- Project and Expenditure Report: Next report is due April 30th, 2022, with subsequent reports due 30 days after the end of each quarter thereafter.

SLFRF funds are generally subject to the requirements set forth in the Uniform Guidance which includes but is not limited to requirements around subrecipient monitoring, procurement, audit requirements, and internal controls.

Recipients must also comply with Civil Rights Compliance requirements.

Additionally, recipients must comply with all federal, state, and local public health and environment laws and regulations that may apply to the project.

Below are links related to compliance and reporting guidance:

- U.S Department of the Treasury | Recipient Compliance and Reporting Responsibilities webpage
- U.S. Department of the Treasury | Compliance and Reporting Guidance
- U.S. Depart of the Treasury | April 2022 Project and Expenditure Report User Guide
- Uniform Guidance/2 CFR part 200

Plan Code: 17694

AirMedCare Network Membership for Payroll Deduct Only
For Hamblen County Government

Organization: Hamblen County Government
Physical Address: 571 W Second N St
Morristown, TN 37814
Mailing Address:
Contact: Bill Brittain / Mayor
Phone: 423-586-1931
Email: bbrittain@co.hamblen.tn.us
County: Hamblen

Membership Sales Manager/Base: Ray Bell / BD

Participants:

1. The Organization is collecting by payroll deduction the fees shown below from the individuals (Participants) listed on a Participant List (to be provided after Participants complete individual membership applications) and remitting such fees to AirMedCare Network so the Participants can be members of the AirMedCare Network, an alliance of affiliated air ambulance providers *(each a "Company") as provided in this Agreement.
   - A Participant must be actively affiliated with the Organization (as a member, director, officer, employee or similar relationship) as indicated on the Participant List when the fee for such Participant is paid.
   - Each Participant must submit a completed membership application to AirMedCare Network.
2. For annual payment plans, the Organization may later add a Participant by providing AirMedCare Network with the following for the new Participant: (a) a completed application and (b) a pro-rated payment based on the number of months remaining under this Agreement.
3. For monthly payment plans, the current Participant List must be submitted with each monthly payment to ensure proper application of the fees.

Fees and Payment:

No. of Participants in Initial Group	Rates		Total
_____	1 Year Membership Participant(s)	$ 60.00	$ -
_____	3 Year Membership Participant(s)	$ 170.00	$ -
_____	5 Year Membership Participant(s)	$ 275.00	$ -
_____	10 Year Membership Participant(s)	$ 520.00	$ -
		Total	$ -

General Provisions:

1. Participant memberships will be effective upon AirMedCare Network's receipt of (a) this Agreement signed by the Organization, (b) payment as provided above and (c) membership applications completed by the Participants. Memberships will automatically expire without notice (i) after one year for annual payment plans, and (ii) after one month for monthly payment plans; however, a 60 day grace period will apply if a membership renewal payment is received within such grace period. No refunds.
2. AirMedCare Network agrees that Participant Lists and membership applications (a) will be used by AirMedCare Network only for the purpose of delivering AirMedCare Network services, (b) will be treated like any other AirMedCare Network confidential information and (c) will not be used, sold or shared with any third party inconsistent with this provision.
3. This Agreement will automatically renew on its anniversary date (annually or monthly, as applicable), if (a) no termination notice has been sent by either party and (b) payment for the renewal period is received by AirMedCare Network before expiration of the grace period. Either party may terminate this Agreement at any time and for any reason with 30 days prior written notice to the other party, but termination will not affect issued memberships.
4. The Organization shall not decrease the historical air ambulance coverage benefit or reimbursement amount applicable to the Participants. Any such action will be a material breach of this Agreement and AirMedCare Network may immediately terminate this Agreement and pursue any other remedies available at law or in equity.

Initial_____

Return to Committee Cover

AirMedCare NETWORK®

Terms and Conditions

AirMedCare Network is an alliance of affiliated air ambulance providers* (each a "**Company**"). An AirMedCare Network membership automatically enrolls you as a member in each Company's membership program. Membership ensures the patient will have no out-of-pocket flight expenses if flown by a Company by providing prepaid protection against a Company's air ambulance costs that are not covered by a member's insurance or other benefits or third party responsibility, subject to the following terms and conditions:

1. Patient transport will be to the closest appropriate medical facility for medical conditions that are deemed by AMCN Provider attending medical professionals to be life- or limb-threatening, or that could lead to permanent disability, and which require emergency air ambulance transport. A patient's medical condition, not membership status, will dictate whether or not air transportation is appropriate and required. Under all circumstances, an AMCN Provider retains the sole right and responsibility to determine whether or not a patient is flown.

2. AMCN Provider air ambulance services may not be available when requested due to factors beyond its control, such as use of the appropriate aircraft by another patient or other circumstances governed by operational requirements or restrictions including, but not limited to, equipment manufacturer limitations, governmental regulations, maintenance requirements, patient condition, age or size, or weather conditions. FAA restrictions prohibit most AMCN Provider aircraft from flying in inclement weather conditions. The primary determinant of whether to accept a flight is always the safety of the patient and medical flight crews. Emergent ground ambulance transport of a member by an AMCN Provider will be covered under the same terms and conditions.

3. Members who have insurance or other benefits, or third party responsibility claims, that cover the cost of ambulance services are financially liable for the cost of AMCN Provider services up to the limit of any such available coverage. In return for payment of the membership fee, the AMCN Provider will consider its air ambulance costs that are not covered by any insurance, benefits or third party responsibility available to the member to have been fully prepaid. The AMCN Provider reserves the right to bill directly any appropriate insurance, benefits provider or third party for services rendered, and members authorize their insurers, benefits providers and responsible third parties to pay any covered amounts directly to the AMCN Provider. Members agree to remit to the AMCN Provider any payment received from insurance or benefit providers or any third party for air medical services provided by the AMCN Provider, not to exceed regular charges. Neither the Company nor AirMedCare Network is an insurance company. Membership is not an insurance policy and cannot be considered as a secondary insurance coverage or a supplement to any insurance coverage. **Neither the Company nor AirMedCare Network will be responsible for payment for services provided by another ambulance service.**

4. Membership starts 15 days after the Company receives a complete application with full payment; however, the waiting period will be waived for unforeseen events occurring during such time. Members must be natural persons. Memberships are non-refundable and non-transferable.

5. Some state laws prohibit Medicaid beneficiaries from being offered membership or being accepted into membership programs. By applying, members certify to the Company that they are not Medicaid beneficiaries.

6. These terms and conditions supersede all previous terms and conditions between a member and the Company or AirMedCare Network, including any other writings, or verbal representations, relating to the terms and conditions of membership.

*Air Evac EMS, Inc. / Guardian Flight, LLC / Med-Trans Corporation / REACH Air Medical Services, LLC -- These terms and conditions apply to all AirMedCare Network participating provider membership programs, regardless of which participating provider transports you.

AIR EVAC LIFETEAM | GUARDIAN FLIGHT | MED-TRANS | REACH

Initial_____

Return to Committee Cover

Agreed to by:

Signature	Signature
Printed Name	***Keith Hovey*** Printed Name
Title	***Vice President*** Title
Organization Name	***Membership*** Division
Date	Date

Initial_____

Return to Committee Cover

RFP Bank Comparisons

All banks are equal as far as answering all RFP questions

Contract Cancellation
Remote Deposit Scanners
Electronic banking etc
Interest Rate base on T Bills, Fed Funds rate

	Non-Bearing Interest Amount	Interest Rate	After May 4th Fed Increase
HomeTrust	$4,800,000.00	0.70%	0.70%
First Horizon	$4,900,000.00	0.20%	0.70%
Truist	$11,900,000.00	0.30%	0.30%
	$6,700,000.00	0.30%	0.50%

Return to Committee Cover

BUDGET AMENDMENTS

Return to Committee Cover

HAMBLEN COUNTY DEPARTMENT OF EDUCATION

210 East Morris Boulevard
Morristown, Tennessee 37813
Phone (423) 586-7700 • Fax (423) 586-7747

The mission of Hamblen County Schools is to educate students so they can be challenged to successfully compete in their chosen fields.

DR. JEFF PERRY
Superintendent

BOARD OF EDUCATION

Shahin Assadnia

Carolyn Clawson

Joe Gibson, Jr.

Roger Greene

James Grigsby

Janice Haun

Clyde Kinder

AMENDMENT #6

2021-2022

The Hamblen County Board of Education requests approval from the Hamblen County Commission for Amendment #6 to the 2021-2022 General Purpose School Budget. This amendment is pending board approval on May 10, 2022.

On June 24, 2021, the Hamblen County Commission approved a General Purpose School Budget in the amount of $93,433,454.30. Amendment #1 increased the budget to $93,501,914.11. Amendment #2 increased the budget to $93,725,494.84. Amendment #3 increased the budget to $93,764,519.84. Amendment #4 increased the budget to $93,908,422.16. Amendment #5 increased the budget to $94,001,343.60. Amendment #6 will increase the budget to $95,489,884.35.

This amendment does not affect the County's maintenance of effort.

Jeff Perry, Superintendent of Schools

Return to Committee Cover

HAMBLEN COUNTY DEPARTMENT OF EDUCATION
2021-2022
Dr. Jeff Perry, Superintendent of Schools

GENERAL FUND
AMENDMENT #6

Return to Committee Cover

2021-2022		
GENERAL FUND - AMENDMENT #6		
FEDERAL PROGRAM		INCREASE OR DECREASE
ELEMENTARY SUMMER LEARNING CAMP	$	691,898.28
ELEMENTARY SUMMER STREAM CAMP	$	197,685.22
MIDDLE SCHOOL SUMMER BRIDGE CAMP	$	296,570.47
SUMMER CAMP TRANSPORTATION GRANT	$	199,386.78
OTHER GRANTS AND DONATIONS	$	103,000.00
TOTAL CHANGE - AMENDMENT #6	**$**	**1,488,540.75**

Return to Committee Cover

EXPENDITURE CODE	DESCRIPTION	BUDGET	INCREASE	DECREASE	ACTUAL	PURPOSE
71100-116	TEACHERS	$ -	$ 378,992.00	$ -	$ 378,992.00	ELEMENTARY SUMMER
71100-163	EDUCATIONAL ASSISTANTS	$ -	$ 37,940.00	$ -	$ 37,940.00	LEARNING CAMP
71100-201	SOCIAL SECURITY	$ -	$ 26,060.00	$ -	$ 26,060.00	
71100-204	STATE RETIREMENT	$ -	$ 38,850.00	$ -	$ 38,850.00	
71100-212	EMPLOYER MEDICARE	$ -	$ 6,300.00	$ -	$ 6,300.00	
71100-217	RETIREMENT - HYBRID STABILIZATION	$ -	$ 4,600.00	$ -	$ 4,600.00	
71100-429	INSTRUCTIONAL SUPPLIES AND MATERIALS	$ -	$ 164,617.28	$ -	$ 164,617.28	
72120-131	MEDICAL PERSONNEL	$ -	$ 13,750.00	$ -	$ 13,750.00	
72120-201	SOCIAL SECURITY	$ -	$ 875.00	$ -	$ 875.00	
72120-204	STATE RETIREMENT	$ -	$ 1,312.00	$ -	$ 1,312.00	
72120-212	EMPLOYER MEDICARE	$ -	$ 215.00	$ -	$ 215.00	
72120-217	RETIREMENT - HYBRID STABILIZATION		$ 123.00	$ -	$ 123.00	
72410-104	PRINCIPALS	$ -	$ 15,429.00	$ -	$ 15,429.00	
72410-201	SOCIAL SECURITY	$ -	$ 975.00	$ -	$ 975.00	
72410-204	STATE RETIREMENT	$ -	$ 1,620.00	$ -	$ 1,620.00	
72410-212	EMPLOYER MEDICARE	$ -	$ 240.00	$ -	$ 240.00	
	TOTALS	$ -	$ 691,898.28	$ -	$ 691,898.28	
	NET CHANGE		**$ 691,898.28**			

HAMBLEN COUNTY SCHOOLS

GENERAL PURPOSE SCHOOL BUDGET - SUMMER LEARNING CAMP

2021-2022

AMENDMENT #6 - EXTERNAL

REVENUE CODE	TITLE	BUDGET	INCREASE	DECREASE	ACTUAL	PURPOSE
46590	OTHER STATE EDUCATION FUNDS	$ -	$ 691,898.28	$ -	$ 691,898.28	ELEMENTARY SUMMER LEARNING CAMP
	TOTALS	$ -	$ 691,898.28	$ -	$ 691,898.28	
	NET CHANGE		**$ 691,898.28**			

Return to Committee Cover

EXPENDITURE

CODE	DESCRIPTION	BUDGET	INCREASE	DECREASE	ACTUAL	PURPOSE
71100-116	TEACHERS	$ -	$ 2,358.00	$ -	$ 2,358.00	ELEMENTARY SUMMER
71100-163	EDUCATIONAL ASSISTANTS	$ -	$ 1,716.00	$ -	$ 1,716.00	STREAM CAMP
71100-201	SOCIAL SECURITY	$ -	$ 260.00	$ -	$ 260.00	
71100-204	STATE RETIREMENT	$ -	$ 233.00	$ -	$ 233.00	
71100-212	EMPLOYER MEDICARE	$ -	$ 70.00	$ -	$ 70.00	
71100-217	RETIREMENT - HYBRID STABILIZATION	$ -	$ 172.00	$ -	$ 172.00	
71100-429	INSTRUCTIONAL SUPPLIES AND MATERIALS	$ -	$ 183,317.22	$ -	$ 183,317.22	
71200-116	TEACHERS	$ -	$ 5,500.00	$ -	$ 5,500.00	
71200-201	SOCIAL SECURITY	$ -	$ 350.00	$ -	$ 350.00	
71200-204	STATE RETIREMENT	$ -	$ 570.00	$ -	$ 570.00	
71200-212	EMPLOYER MEDICARE	$ -	$ 85.00	$ -	$ 85.00	
72410-104	PRINCIPALS	$ -	$ 2,574.00	$ -	$ 2,574.00	
72410-201	SOCIAL SECURITY	$ -	$ 165.00	$ -	$ 165.00	
72410-204	STATE RETIREMENT	$ -	$ 270.00	$ -	$ 270.00	
72410-212	EMPLOYER MEDICARE	$ -	$ 45.00	$ -	$ 45.00	
	TOTALS	$ -	$ 197,685.22	$ -	$ 197,685.22	
	NET CHANGE		**$ 197,685.22**			

HAMBLEN COUNTY SCHOOLS

GENERAL PURPOSE SCHOOL BUDGET - SUMMER STREAM CAMP

2021-2022

AMENDMENT #6 - EXTERNAL

REVENUE

CODE	TITLE	BUDGET	INCREASE	DECREASE	ACTUAL	PURPOSE
46590	OTHER STATE EDUCATION FUNDS	$ -	$ 197,685.22	$ -	$ 197,685.22	ELEMENTARY SUMMER STREAM CAMP
	TOTALS	**$ -**	**$ 197,685.22**	**$ -**	**$ 197,685.22**	
	NET CHANGE		**$ 197,685.22**			

Return to Committee Cover

HAMBLEN COUNTY SCHOOLS

GENERAL PURPOSE SCHOOL BUDGET - SUMMER BRIDGE CAMP

2021-2022

AMENDMENT #6 - EXTERNAL

EXPENDITURE CODE	DESCRIPTION	BUDGET	INCREASE	DECREASE	ACTUAL	PURPOSE
71100-116	TEACHERS	$ -	$ 121,189.00	$ -	$ 121,189.00	MIDDLE SCHOOL SUMMER
71100-163	EDUCATIONAL ASSISTANTS	$ -	$ 8,000.00	$ -	$ 8,000.00	CAMP
71100-201	SOCIAL SECURITY	$ -	$ 9,200.00	$ -	$ 9,200.00	
71100-204	STATE RETIREMENT	$ -	$ 12,898.00	$ -	$ 12,898.00	
71100-212	EMPLOYER MEDICARE	$ -	$ 2,200.00	$ -	$ 2,200.00	
71100-217	RETIREMENT - HYBRID STABILIZATION	$ -	$ 2,102.00	$ -	$ 2,102.00	
71100-429	INSTRUCTIONAL SUPPLIES AND MATERIALS	$ -	$ 114,170.47	$ -	$ 114,170.47	
72120-131	MEDICAL PERSONNEL	$ -	$ 8,800.00	$ -	$ 8,800.00	
72120-201	SOCIAL SECURITY	$ -	$ 576.00	$ -	$ 576.00	
72120-204	STATE RETIREMENT	$ -	$ 825.00	$ -	$ 825.00	
72120-212	EMPLOYER MEDICARE	$ -	$ 138.00	$ -	$ 138.00	
72120-217	RETIREMENT - HYBRID STABILIZATION		$ 70.00	$ -	$ 70.00	
72410-104	PRINCIPALS	$ -	$ 13,800.00	$ -	$ 13,800.00	
72410-201	SOCIAL SECURITY	$ -	$ 884.00	$ -	$ 884.00	
72410-204	STATE RETIREMENT	$ -	$ 1,504.00	$ -	$ 1,504.00	
72410-212	EMPLOYER MEDICARE	$ -	$ 214.00	$ -	$ 214.00	
	TOTALS	$ -	$ 296,570.47	$ -	$ 296,570.47	
	NET CHANGE		**$ 296,570.47**			

HAMBLEN COUNTY SCHOOLS

GENERAL PURPOSE SCHOOL BUDGET - SUMMER BRIDGE CAMP

2021-2022

AMENDMENT #6 - EXTERNAL

REVENUE CODE	TITLE	BUDGET	INCREASE	DECREASE	ACTUAL	PURPOSE
46590	OTHER STATE EDUCATION FUNDS	$ -	$ 296,570.47	$ -	$ 296,570.47	MIDDLE SCHOOL SUMMER CAMP
	TOTALS	**$ -**	**$ 296,570.47**	**$ -**	**$ 296,570.47**	
	NET CHANGE		**$ 296,570.47**			

Return to Committee Cover

EXPENDITURE

CODE	DESCRIPTION	BUDGET	INCREASE	DECREASE	ACTUAL	PURPOSE
72710-146	BUS DRIVERS	$ -	$ 140,629.20	$ -	$ 140,629.20	SUMMER CAMP
72710-201	SOCIAL SECURITY	$ -	$ 8,723.01	$ -	$ 8,723.01	TRANSPORTATION GRANT
72710-204	STATE RETIREMENT	$ -	$ 10,271.51	$ -	$ 10,271.51	
72710-212	EMPLOYER MEDICARE	$ -	$ 2,060.62	$ -	$ 2,060.62	
72710-412	DIESEL FUEL	$ -	$ 37,702.44	$ -	$ 37,702.44	
	TOTALS	$ -	$ 199,386.78	$ -	$ 199,386.78	
	NET CHANGE		**$ 199,386.78**			

HAMBLEN COUNTY SCHOOLS

GENERAL PURPOSE SCHOOL BUDGET - SUMMER CAMP TRANSPORTATION GRANT

2021-2022

AMENDMENT #6 - EXTERNAL

REVENUE

CODE	TITLE	BUDGET	INCREASE	DECREASE	ACTUAL	PURPOSE
46590	OTHER STATE EDUCATION FUNDS	$ -	$ 199,386.78	$ -	$ 199,386.78	SUMMER CAMP TRANSPORTATION GRANT
	TOTALS	**$ -**	**$ 199,386.78**	**$ -**	**$ 199,386.78**	
	NET CHANGE		**$ 199,386.78**			

Return to Committee Cover

HAMBLEN COUNTY SCHOOLS

GENERAL PURPOSE SCHOOL BUDGET - OTHER ITEMS

2020-2021

AMENDMENT #6 - EXTERNAL

EXPENDITURE CODE	DESCRIPTION	BUDGET	INCREASE	DECREASE	ACTUAL	PURPOSE
71100-189	OTHER SALARIES AND WAGES	$ 28,560.00	$ 5,000.00	$ -	$ 33,560.00	ADDITIONAL FUNDING FOR
71100-201	SOCIAL SECURITY	$ 2,020,822.00	$ 300.00	$ -	$ 2,021,122.00	NISWONGER TUTORING
71100-204	STATE RETIREMENT	$ 2,938,684.00	$ 1,400.00	$ -	$ 2,940,084.00	GRANT
71100-212	EMPLOYER MEDICARE	$ 476,146.00	$ 200.00	$ -	$ 476,346.00	
71100-217	RETIREMENT - HYBRID STABILIZATION	$ 186,589.00	$ 100.00	$ -	$ 186,689.00	
72210-204	STATE RETIREMENT	$ 163,817.00	$ 1,000.00	$ -	$ 164,817.00	
71300-116	TEACHERS	$ 2,713,190.10	$ 8,477.00	$ -	$ 2,721,667.10	CTE GRANT FROM JOINT
71300-201	SOCIAL SECURITY	$ 172,089.82	$ 526.00	$ -	$ 172,615.82	ECONOMIC & COMMUNITY
71300-204	STATE RETIREMENT	$ 255,637.62	$ 874.00	$ -	$ 256,511.62	DEVELOPMENT BOARD
71300-212	EMPLOYER MEDICARE	$ 40,247.46	$ 123.00	$ -	$ 40,370.46	FOR TEACHER EXTERNSHIP
72230-189	OTHER SALARIES AND WAGES	$ 61,364.00	$ 4,238.00	$ -	$ 65,602.00	COORDINATOR AND
72230-201	SOCIAL SECURITY	$ 11,704.00	$ 263.00	$ -	$ 11,967.00	TEACHER FOR THE CTE
72230-204	STATE RETIREMENT	$ 18,183.00	$ 437.00	$ -	$ 18,620.00	CAREER EXPLORATION
72230-212	EMPLOYER MEDICARE	$ 2,738.00	$ 62.00	$ -	$ 2,800.00	BUS
72710-412	DIESEL FUEL	$ 378,706.00	$ 80,000.00	$ -	$ 458,706.00	INCREASE DUE TO HIGHER FUEL PRICES
71100-429	INSTRUCTIONAL SUPPLIES AND MATERIALS	$ 527,474.00	$ 8,195.00	$ -	$ 535,669.00	TN ARTS GRANT - MOVING
72210-399	OTHER CONTRACTED SERVICES	$ 133,000.00	$ -	$ 695.00	$ 132,305.00	FUNDS TO PURCHASE
72210-524	IN-SERVICE / STAFF DEVELOPMENT	$ 91,700.00	$ -	$ 7,500.00	$ 84,200.00	ADDITIONAL SUPPLIES FOR SCHOOLS
	TOTALS	$ 10,220,652.00	$ 111,195.00	$ 8,195.00	$ 10,323,652.00	
	NET CHANGE		**$ 103,000.00**			

HAMBLEN COUNTY SCHOOLS

GENERAL PURPOSE SCHOOL BUDGET - OTHER ITEMS

2020-2021

AMENDMENT #6 - EXTERNAL

REVENUE CODE	TITLE	BUDGET	INCREASE	DECREASE	ACTUAL	PURPOSE
39000	UNDESIGNATED FUND BALANCE	$ 4,055,688.00	$ 80,000.00	$ -	$ 4,135,688.00	INCREASE FOR FUEL
44570	CONTRIBUTIONS AND GIFTS	$ 273,611.00	$ 23,000.00	$ -	$ 296,611.00	ECONOMIC DEVELOPMENT GRANT ($15,000)
	TOTALS	**$ 4,329,299.00**	**$ 103,000.00**	**$ -**	**$ 4,432,299.00**	NISWONGER TUTORING GRANT ($8,000)
	NET CHANGE		**$ 103,000.00**			

Return to Committee Cover

TENNESSEE
Hamblen County
SERVICE · COMMUNITY · INDUSTRY
OFFICE OF THE MAYOR

Hamblen County Commission

For the April 2022 Commission Meeting

Fund	#101

DEPT: Archives & Preservation of Records

Account Number	Description	Increase	Decrease
	INCREASE APPROPRIATIONS:		
51910.435	Office Supplies	$ 8,680.00	
	DECREASE RESERVED FUND BALANCE:		
34990.0519	Restricted for Archives		$ 8,680.00
		8,680	8,680

Brief Descriptions of issue:
To appropriate funds restricted for Archives in order to purchase microfilm of the Citizen Tribune from the Tennessee State Library.

Signature: Cindy Lane
Title: Director Hamblen Co. Archives
Date: April 14, 2022

For Finance Department Only.
Reviewed by _____
Budget Amendment _____
Date _____

Return to Committee Cover

TENNESSEE
Hamblen County
SERVICE • COMMUNITY • INDUSTRY
OFFICE OF THE MAYOR

Hamblen County Commission

For the May 2022 Commission Meeting

Fund #101 *DEPT:* Circuit Court

Account Number	Description	Increase	Decrease
	INCREASE APPROPRIATIONS:		
53100.106	Deputy(ies)	$ 1,500.00	
	DECREASE APPROPRIATIONS:		
53100.169	Part-Time Personnel		$ 1,500.00
		1,500	*1,500*

Brief Descriptions of issue:
To increase the budgeted amount for deputy related salaries within the Circuit Court Office to cover a pay increase

Signature: Teresa West
Title : Circuit Court Clerk
Date: 4/19/22

For Finance Department Only:
Reviewed by: _____
Budget Amendment: _____
Date: _____

Return to Committee Cover

TENNESSEE
Hamblen County
SERVICE • COMMUNITY • INDUSTRY
OFFICE OF THE MAYOR

Hamblen County Commission

For the May 2022 Commission Meeting

Fund	#101

DEPT: **Coroner**

Account Number	Description	Increase	Decrease
	INCREASE APPROPRIATIONS:		
54610.399	Other Contracted Services	$ 7,800.00	
	DECREASE FUND BALANCE:		
39000.000	Unassigned Fund Balance		$ 7,800.00

Brief Descriptions of issue:
To increase appropriations in the Coroner's and Medical Examiner account due to increased coroner visits in FY 21-22

Signature: Bill Bunch
Title : County Mayor
Date: 5-5-2022

For Finance Department Only:
Reviewed by: _____
Budget Amendment: _____
Date: _____

Return to Committee Cover

TENNESSEE
Hamblen County
SERVICE • COMMUNITY • INDUSTRY
OFFICE OF THE MAYOR

Hamblen County Commission

For the May 2022 Commission Meeting

Fund	#101

DEPT: **County Clerk's Office**

Account Number	Description	Increase	Decrease
	INCREASE APPROPRIATIONS:		
52500.348	Postal Charges	$ 15,000.00	
	DECREASE APPROPRIATIONS:		
52500.169	Part-Time Personnel		$ 10,000.00
52500.106	Deputy(ies)		$ 5,000.00
		15,000	*15,000*

Brief Descriptions of issue:
To increase the budgeted amount for postage within the Clerk's Office to cover expenses in excess of budgeted amount.

Signature: [signature]

Title : County Clerk

Date: 5-5-22

For Finance Department Only:
Reviewed by: _____

Budget Amendment: _____

Date: _____

Return to Committee Cover

TENNESSEE
Hamblen County
SERVICE • COMMUNITY • INDUSTRY
OFFICE OF THE MAYOR

Hamblen County Commission

For the May 2022 Commission Meeting

Fund	#101

DEPT: **Courtroom Security**

Account Number	Description	Increase	Decrease
	INCREASE APPROPRIATIONS:		
53920.115	Sergeant(s)	$ 100.00	
	DECREASE APPROPRIATIONS:		
53920.106	Deputy(ies)		$ 100.00
		100	*100*

Brief Descriptions of issue:
To increase the budgeted amount for the Sergeant line within Courtroom Security due to increase in uniform pay compared to budgeted amount

Signature: Debbie Hammond
Title : Executive Assistant
Date: 4-19-2022

For Finance Department Only:
Reviewed by: _____
Budget Amendment: _____
Date: _____

Return to Committee Cover

TENNESSEE
Hamblen County
SERVICE • COMMUNITY • INDUSTRY
OFFICE OF THE MAYOR

Hamblen County Commission

For the May 2022 Commission Meeting

Fund	#101

DEPT: Jail

Account Number	Description	Increase	Decrease
	INCREASE APPROPRIATIONS:		
54210.187	Overtime Pay	$ 24,000.00	
	DECREASE APPROPRIATIONS:		
54210.160	Guards		$ 24,000.00
		24,000	*24,000*

Brief Descriptions of issue:
To increase appropriations to cover additional overtime costs for Jail employees through the remainder of FY 21-22.

Signature: Debbie Hammond

Title : Executive Assistant

Date: 4/22/22

For Finance Department Only:
Reviewed by: _____

Budget Amendment: _____

Date: _____

Return to Committee Cover

TENNESSEE
Hamblen County
SERVICE • COMMUNITY • INDUSTRY
OFFICE OF THE MAYOR

Hamblen County Commission

For the May 2022 Commission Meeting

Fund #101 *DEPT:* **Jail**

Account Number	Description	Increase	Decrease
	INCREASE APPROPRIATIONS:		
54210.165	Cafeteria Personnel	$ 1,000.00	
	DECREASE APPROPRIATIONS:		
54210.115	Sergeant(s)		$ 1,000.00
		1,000	*1,000*

Brief Descriptions of issue:
To increase appropriations to cover additional payroll expenses for Jail cafeteria personnel through the remainder of FY 21-22.

Signature: Dawnie Hammond
Title : Executive Assistant
Date: 4-22-22

For Finance Department Only:
Reviewed by: _____
Budget Amendment: _____
Date: _____

Return to Committee Cover

TENNESSEE
Hamblen County
SERVICE • COMMUNITY • INDUSTRY
OFFICE OF THE MAYOR

Hamblen County Commission

For the May 2022 Commission Meeting

Fund	#101

DEPT: **Juvenile Court**

Account Number	Description	Increase	Decrease
	INCREASE APPROPRIATIONS:		
53500.425	Gasoline	$ 250.00	
	DECREASE APPROPRIATIONS:		
53500.524	In Service / Staff Development		$ 250.00
		250	*250*

Brief Descriptions of issue:
To increase the budgeted amount for gasoline expenses within Juvenile Court to cover expenses through the remainder of FY 21-22

Signature: Cindi Trent Sitz
Title : Director
Date: 5/3/22

For Finance Department Only:
Reviewed by: _____
Budget Amendment: _____
Date: _____

Return to Committee Cover

TENNESSEE
Hamblen County
SERVICE • COMMUNITY • INDUSTRY
OFFICE OF THE MAYOR

Hamblen County Commission

For the May 2022 Commission Meeting

Fund	#101

DEPT: **Litter Grant**

Account Number	Description	Increase	Increase
	INCREASE APPROPRIATIONS:		
55710.309	Sanitation Management - Contracts with Government Agencies (KMHB education & tire clean-up event)	$ 4,537.00	
	INCREASE REVENUE:		
46430.000	Litter Program		$ 4,537.00
		4,537	*4,537*

Brief Descriptions of issue:
To increase appropriations to cover additional costs for the tire clean-up event.

Signature: Bill Buttacci
Title : County Mayor
Date: 5-1-2022

For Finance Department Only:
Reviewed by: _____
Budget Amendment: _____
Date: _____

Return to Committee Cover

TENNESSEE
Hamblen County
SERVICE • COMMUNITY • INDUSTRY
OFFICE OF THE MAYOR

Hamblen County Commission

For the May 2022 Commission Meeting

Fund	#101

DEPT: **Other Facilities / Maintenance**

Account Number	Description	Increase	Decrease
	INCREASE APPROPRIATIONS:		
51810.425	Gasoline	$ 1,400.00	
51810.434	Natural Gas	$ 4,200.00	
	DECREASE APPROPRIATIONS:		
51810.415	Electricity		$ 5,600.00
		5,600	*5,600*

Brief Descriptions of issue:
To increase the budgeted amount for gasoline and natural gas expenses within the Maintenance Dept. to cover expenses through the remainder of FY 21-22

Signature: Jerry Myers
Title : Maintenance Supervisor
Date: 5-3-2022

For Finance Department Only:
Reviewed by: _____
Budget Amendment: _____
Date: _____

Return to Committee Cover

Hamblen County Commission

For the May 2022 Commission Meeting

Fund	#101

DEPT: **Parks and Fair Boards**

Account Number	Description	Increase	Decrease
	INCREASE APPROPRIATIONS:		
56700.167	Maintenance Personnel	$ 1,600.00	
56700.169	Part-Time Personnel	$ 2,600.00	
56700.201	Social Security	$ 325.00	
56700.204	State Retirement	$ 225.00	
56700.212	Employer Medicare	$ 100.00	
	DECREASE APPROPRIATIONS:		
56700.207	Medical Insurance		$ 4,400.00
56700.506	Liability Insurance		$ 450.00
		4,850	*4,850*

Brief Descriptions of issue:
To increase appropriations to cover additional funds needed in personnel line items for Cherokee Park through the remainder of FY 21-22.

Signature: Bill Brittain

Title : County Mayor

Date: 5-2-2022

For Finance Department Only:
Reviewed by: _____

Budget Amendment: _____

Date: _____

Return to Committee Cover

TENNESSEE
Hamblen County
SERVICE • COMMUNITY • INDUSTRY
OFFICE OF THE MAYOR

Hamblen County Commission

For the May 2022 Commission Meeting

Fund	#101

DEPT: **Property Assessor**

Account Number	Description	Increase	Decrease
	INCREASE APPROPRIATIONS:		
52300.425	Gasoline	$ 800.00	
	DECREASE APPROPRIATIONS:		
52300.355	Travel		$ 800.00
		800	*800*

Brief Descriptions of issue:
To increase the budgeted amount for gasoline expenses within the Property Assessor's Office to cover expenses through the remainder of FY 21-22

Signature: Keith Ely

Title : Assessor of Property

Date: 5-3-22

For Finance Department Only:
Reviewed by: _____

Budget Amendment: _____

Date: _____

Return to Committee Cover

TENNESSEE
Hamblen County
SERVICE • COMMUNITY • INDUSTRY
OFFICE OF THE MAYOR

Hamblen County Commission

For the May 2022 Commission Meeting

Fund	#101

DEPT: **Rabies and Animal Control**

Account Number	Description	Increase	Decrease
	INCREASE APPROPRIATIONS:		
55120.187	Overtime Pay	$ 2,000.00	
55120.499	Other Supplies and Materials	$ 675.00	
	DECREASE APPROPRIATIONS:		
55120.106	Deputy(ies)		$ 2,000.00
55120.186	Longevity		$ 675.00
		2,675	*2,675*

Brief Descriptions of issue:
To increase appropriations to cover additional overtime expenses for Animal Control through the remainder of FY 21-22 and for Other Supplies and Materials expenses in excess of budgeted amount.

Signature: Bill Brittain

Title : County Mayor

Date: 4-20-2022

For Finance Department Only:
Reviewed by: _____

Budget Amendment: _____

Date: _____

Return to Committee Cover

TENNESSEE
Hamblen County
SERVICE • COMMUNITY • INDUSTRY
OFFICE OF THE MAYOR

Hamblen County Commission

For the May 2022 Commission Meeting

Fund	#101

DEPT: **Civil Defense**

Account Number	Description	Increase	Decrease
	INCREASE APPROPRIATIONS:		
54410.204	State Retirement	$ 17.00	
54110.207	Medical Insurance	$ 20.00	
54410.425	Gasoline	$ 650.00	
	DECREASE APPROPRIATIONS:		
54410.355	Travel		$ 687.00
		687	687

Brief Descriptions of issue:
To increase the budgeted amount for benefit line items and gasoline expenses within the EMA Office to cover costs through the remainder of FY 21-22

Signature: Chi Bed

Title : EMA Director

Date: 5-4-22

For Finance Department Only:
Reviewed by: _____

Budget Amendment: _____

Date: _____

Return to Committee Cover

TENNESSEE
Hamblen County
SERVICE • COMMUNITY • INDUSTRY
OFFICE OF THE MAYOR

Hamblen County Commission

For the May 2022 Commission Meeting

Fund	#101

DEPT: **Sheriff's Department**

Account Number	Description	Increase	Increase
	INCREASE APPROPRIATIONS:		
54110.716	Law Enforcement Equipment	$ 22,846.40	
	INCREASE REVENUE:		
47590.000	Other Federal Through State		$ 22,846.40
		22,846	*22,846*

Brief Descriptions of issue:
To increase appropriations and recognize revenue received from the Mental Health Grant. Funds are being used by the Sheriff's Department to purchase portable radios.

Signature: J. Harrell

Title : Accounting Assistant

Date: 5/4/2000

For Finance Department Only:
Reviewed by: _____

Budget Amendment: _____

Date: _____

Return to Committee Cover

TENNESSEE
Hamblen County
SERVICE • COMMUNITY • INDUSTRY
OFFICE OF THE MAYOR

Hamblen County Commission

For the May 2022 Commission Meeting

Fund	#116

DEPT: **Garbage/Sanitation Department**

Account Number	Description	Increase	Decrease
	INCREASE APPROPRIATIONS:		
55710.336	Maintenance and Repair Services - Equipment	$ 50,000.00	
55710.412	Diesel Fuel	$ 26,000.00	
55710.425	Gasoline	$ 3,000.00	
55710.353	Towing Services	$ 2,000.00	
	DECREASE FUND BALANCE:		
	Garbage Fund		
34630.000	Committed for Public Health And Welfare		$ 81,000.00

Brief Descriptions of issue:
To appropriate funds Committed for Public Health within the Sanitation Department for maintenance and repair, diesel fuel, gasoline, and towing service expenses in excess of budgeted amount

Signature: Barry G. Pool
Title : Hamblen County Road Supt.
Date: 05-04-2022

For Finance Department Only:
Reviewed by: _____
Budget Amendment: _____
Date: _____

Return to Committee Cover

Hamblen County Commission

For the May 2022 Commission Meeting

Fund	#116

DEPT: **Sanitation Management**

Account Number	Description	Increase	Decrease
	INCREASE APPROPRIATIONS:		
55710.147	Truck Drivers	$ 7,000.00	
	DECREASE APPROPRIATIONS:		
55710.144	Equipment Operators - Heavy		$ 7,000.00
		7,000	*7,000*

Brief Descriptions of issue:
To increase appropriations to cover additional payroll expenses for Sanitation Dept. truck drivers through the remainder of FY 21-22.

Signature: Barry G. Pope

Title : Hamblen County Road Supt.

Date: 04-25-2022

For Finance Department Only:
Reviewed by: _____

Budget Amendment: _____

Date: _____

Return to Committee Cover

TENNESSEE
Hamblen County
SERVICE • COMMUNITY • INDUSTRY
OFFICE OF THE MAYOR

Hamblen County Commission

For the May 2022 Commission Meeting

Fund	#122

DEPT: **Drug Enforcement**

Account Number	Description	Increase	Increase
	INCREASE APPROPRIATIONS:		
122.54150.401	Animal Food and Supplies	$ 900.00	
	INCREASE REVENUES		
122.48610	Donations		$ 900.00
		900	*900*

Brief Descriptions of issue:
To increase appropriations and revenue relating to donation received from First United Methodist Church in memory of Kathy Wooley to be used for the purchase of supplies for Narcotics canine

Signature: Dennis Hammond

Title : Executive Assistant

Date: 4-11-2022

For Finance Department Only:
Reviewed by: _____

Budget Amendment: _____

Date: _____

Return to Committee Cover

TENNESSEE
Hamblen County
SERVICE • COMMUNITY • INDUSTRY
OFFICE OF THE MAYOR

Hamblen County Commission

For the May 2022 Commission Meeting

Fund	#128

DEPT: **Drug Use Abatement Fund**

Account Number	Description	Increase	Decrease
	INCREASE APPROPRIATIONS:		
91130.304	Public Safety Projects - Architects	$ 5,000.00	
	DECREASE RESTRICTED FUND BALANCE:		
34530.0000	Restricted for Debt Service		$ 5,000.00
		5,000	*5,000*

Brief Descriptions of issue:
To budget for funds appropriated for ADA & Fire Safety Compliance Assessment for 540 N. Jackson St. and 325 E. Third North St.

Signature: Bill Buttram
Title : County Mayor
Date: 5-1-2022

For Finance Department Only:
Reviewed by: _____
Budget Amendment: _____
Date: _____

Return to Committee Cover

TENNESSEE
Hamblen County
SERVICE • COMMUNITY • INDUSTRY
OFFICE OF THE MAYOR

Hamblen County Commission

For the May 2022 Commission Meeting

Fund	#131

DEPT: **Highway Department**

Account Number	Description	Increase	Decrease
	Operation and Maintenance of Equipment		
	INCREASE APPROPRIATIONS:		
63100.142	Mechanic(s)	$ 3,000.00	
	DECREASE APPROPRIATIONS:		
63100.105	Supervisor / Director		$ 3,000.00
		3,000	*3,000*

Brief Descriptions of issue:
To increase appropriations to cover additional payroll expenses for the HWY Department mechanic through the remainder of FY 21-22.

Signature: Barry G. Poole

Title ; Hamblen County Road Supt.

Date: 04-25-2022

For Finance Department Only:
Reviewed by: _____

Budget Amendment: _____

Date: _____

Return to Committee Cover

TENNESSEE
Hamblen County
SERVICE · COMMUNITY · INDUSTRY
OFFICE OF THE MAYOR

Hamblen County Commission

For the May 2022 Commission Meeting

Fund	#131

DEPT: **Highway Department**

Account Number	Description	Increase	Decrease
	INCREASE APPROPRIATIONS:		
61000.454	Water and Sewer	$ 160.00	
62000.351	Rentals	$ 5,000.00	
62000.451	Uniforms	$ 1,600.00	
63100.412	Diesel Fuel	$ 10,000.00	
63100.425	Gasoline	$ 12,000.00	
	DECREASE APPROPRIATIONS:		
62000.409	Crushed Stone		$ 24,000.00
63100.207	Medical Insurance		$ 4,760.00
		28,760	*28,760*

Brief Descriptions of issue:
To increase the budgeted amount for water, rentals, uniforms, diesel, and gasoline within the HWY Dept. to cover costs through the remainder of FY 21-22

Signature: Barry G. Poole
Title : Hamblen County Road Supt.
Date: 05-06-2022

For Finance Department Only:
Reviewed by: _____
Budget Amendment: _____
Date: _____

Return to Committee Cover

TENNESSEE
Hamblen County
SERVICE • COMMUNITY • INDUSTRY
OFFICE OF THE MAYOR

Hamblen County Commission

For the May 2022 Commission Meeting

Fund	#151

DEPT: **Debt Service**

Account Number	Description	Increase	Decrease
	INCREASE APPROPRIATIONS:		
82210.603	Interest on Bonds - General Government	$ 114,251.00	
	DECREASE RESTRICTED FUND BALANCE:		
34680.0000	Restricted for Debt Service		$ 114,251.00
		114,251	*114,251*

Brief Descriptions of issue:
To appropriate funds to pay first interest payment for Series 2021 Bonds.

Signature: Anna Bryant-Hurst
Title : Finance Director
Date: 4-27-2022

For Finance Department Only:
Reviewed by: _____
Budget Amendment: _____
Date: _____

Return to Committee Cover

TENNESSEE
Hamblen County
SERVICE • COMMUNITY • INDUSTRY
OFFICE OF THE MAYOR

Hamblen County Commission

For the May 2022 Commission Meeting

Fund #101 *DEPT:* **Sheriff's Department**

Account Number	Description	Increase	Decrease
	INCREASE APPROPRIATIONS:		
54110.110	Lieutenant(s)	$ 3,900.00	
	DECREASE APPROPRIATIONS:		
54110.187	Overtime		$ 3,900.00
		3,900	*3,900*

Brief Descriptions of issue:
To increase the budgeted amount in the Lieutenant(s) line to cover additional funds needed due to position change of a Sergeant to a Detective Lieutenant.

Signature: Dulcie Hammond

Title : Executive Assistant

Date: 5-9-2022

For Finance Department Only:
Reviewed by: _____

Budget Amendment: _____

Date: _____

April Permit	2022 Date	Applicant	Type	Address	Construction	Permit	SW	Plumbing	Mech.	Gas	Total	Tax Map	Group	Parcel
22-0147	4/1/22	Edd Greene	Storage Building	1820 Martindale Drive	$6,051.47	$50.00					$ 50.00	017L	C	025.00
22-0148	4/1/22	Tanya Suggs	Above-Ground Pool	5700 Winchester Ave	$7,000.00	$50.00					$ 50.00	018F	A	005.00
22-0149	4/4/22	Frank Matthews	Storm Water	Tornado Trail	$0.00		$100.00				$ 100.00	051		026.00
22-0150	4/5/22	Justin Drinnoon	Deck	4916 Brookview Dr	$12,000.00	$102.00					$ 102.00	0365J	A	038.00
22-0151P	4/5/22	Dennis Talley	Plumbing	1634 Macedonia Rd				$95.00			$ 95.00	016		011.14
22-0152	4/6/21	Erik Nelson	**House 44100**	703 Greenbriar	**$310,000.00**	$2,040.00	$100.00				$ 2,140.00	054		007.02
22-0153M	4/622	Erik Nelson	Mechanical	703 Greenbriar	$0.00				$20.00		$ 20.00	054		007.02
22-0154P	4/6/22	Erik Nelson	Plumbing	703 Greenbriar	$0.00			$152.00			$ 152.00	054		007.02
22-0155	4/6/22	Richard Johnson	(2) Storage Bldg's	1112 Wooddale Rd	$5,000.00	$35.00					$ 35.00	047		098.00
22-0156	4/7/22	Joshua Morales	Above-Ground Pool	4227 Cameron Rd	$5,300.00	$50.00					$ 50.00	040A	A	012.00
22-0157	4/8/22	Justin Speed	(2) Decks	1287 Crestway Drive	$3,500.00	$68.00					$ 68.00	040A	C	005.00
22-0158P	4/8/22	Frank Brown	Plumbing	4972 South Fork Circle	$0.00	$125.00					$ 125.00	057		094.20
22-0159	4/8/22	Carlyle Construcion	**House 1232 sq ft**	2168 Thompson Creek Rd	**$190,000.00**	$677.60	$100.00				$ 777.60	042		037.02
22-0160M	4/8/22	Carlyle Construcion	Mechanical	2168 Thompson Creek Rd	$0.00				$20.00		$ 20.00	042		037.02
22-0161P	4/8/22	Darrell Moore	Plumbing	2168 Thompson Creek Rd	$0.00			$90.00			$ 90.00	042		037.02
22-0162	4/8/22	Jackie Bell Jr.	Storage Building	1040 Pullen Rd	$1,750.00	$105.00					$ 105.00	019		099.11
22-0163	4/8/22	Carlyle Construcion	**House 1232 sq ft**	2184 Thmpson Creek Rd	**$190,000.00**	$677.60	$100.00				$ 777.60	042		037.3
22-0164M	4/8/22	Carlyle Construcion	Mechanical	2184 Thmpson Creek Rd					$20.00		$ 20.00	042		037.3
22-0165P	4/8/22	Darrell Moore	Plumbing	2184 Thmpson Creek Rd				$90.00			$ 90.00	042		037.3
22-0166	4/8/22	Carlyle Construcion	**House 1232 sq ft**	2204 Thompson Creek Rd	**$240,000.00**	$677.60	$100.00				$ 777.60	042		037.04
22-0167M	4/8/22	Carlyle Construcion	Mechanical	2204 Thompson Creek Rd					$20.00		$ 20.00	042		037.04
22-0168	4/8/22	Darrell Moore	Plumbing	2204 Thompson Creek Rd				$90.00			$ 90.00	042		037.04
22-0169	4/8/22	Jordon Partin	Pool/ Deck	5571 Thompsie Drive	$6,900.00	$78.50					$ 78.50	018K	F	018.00
22-0170	4/8/22	Carlyle Construcion	**House 1328 sq ft**	2218 Thompson Creek Rd	**$250,000.00**	$730.40	$100.00				$ 830.40	042		037.05
22-0171M	4/8/22	Carlyle Construcion	Mechanical	2218 Thompson Creek Rd					$20.00		$ 20.00	042		037.05
22-0172P	4/8/22	Carlyle Construcion	Plumbing	2218 Thompson Creek Rd				$85.00			$ 85.00	042		037.05
22-0173D	4/8/22	Lisa Bolden	Demolition	2131 Sulphur Springs Rd	$1,000.00	$100.00					$ 100.00	049D	B	006.00
22-0174	4/8/22	Lisa Bolden	DWMH	2131 Sulphur Springs Rd	$145,984.90	$350.00					$ 350.00	049D	B	006.00
22-0175	4/8/22	Jonathan Dominguez	Deck	370 Brentwood Drive	$10,000.00	$45.00					$ 45.00	040O	A	018.
22-0176	4/11/22	Clayton Homes	DWMH	1495 Moyer Lane	$120,000.00	$700.00					$ 700.00	04A	A	002.00
22-0177	4/12/22	John Newland	Remodel	1889 Bluebird Circle	$11,781.32	$58.25					$ 58.25	032J	A	003.00
22-0178M	4/12/22	John Newland	Mechanical	1889 Bluebird Circle					$15.00		$ 15.00	032J	A	003.00
22-0179P	4/12/22	John Newland	Plumbing	1889 Bluebird Circle				$25.00			$ 25.00	032J	A	003.00
22-0180	4/14/22	Nester Sanchez	Remodel	2730 Sulphue Springs Rd	$15,000.00	$196.00		$30.00			$ 226.00	049		082.04
22-0181	4/18/22	Amy Fullington	**House 3024 sf**	4793 Fish Hatchery Rd	**$387,000.00**	$1,356.00	$100.00				$ 1,456.00	044		001.45
22-0182M	4/18/22	Amy Fullington	Mechanical	4793 Fish Hatchery Rd					$20.00		$ 20.00	044		001.45
22-0183P	4/18/22	Amy Fullington	Plumbing	4793 Fish Hatchery Rd				$120.00			$ 120.00	044		001.45
22-0184	4/18/22	Brian Pond	Deck	7763 E A, J, Hwy	$6,800.00	$88.00					$ 88.00	013P	B	024.00
22-0185	4/20/22	Jeremiah Wilson	**House 1500 sf**	6125 Hiawatha Rd	**$270,000.00**	$825.00	$100.00				$ 925.00	039		046.00
22-0186M	4/20/22	Jeremiah Wilson	Mechanical	6125 Hiawatha Rd					$20.00		$ 20.00	039		046.00
22-0187	4/21/22	Larry Laforce	Deck/Cover	4400 Brockwood Drive	$20,000.00	$95.00					$ 95.00	026O	D	022.00
22-0188	4/21/22	Pamela Hofmeister	Storage Building	3027 Misty Hill Lane	$5,000.00	$0.00					$ -	023		008.07
22-0189	4/21/22	Pamela Hofmeister	Remodel/Basement	3027 Misty Hill Lane	$40,000.00	$270.00					$ 270.00	023		008.07
22-0190	4/21/22	Josh Hazelwood	Storage Building	1491 Kidwell Ridge Rd	$5,000.00	$40.00					$ 40.00	032		036.01
22-0191P	4/21/22	Heck Plumbing Co.	Plumbing	865 Mcbride Rd				$70.00			$ 70.00	033		009.00
22-0192	4/21/22	Russell Reel	Above-Ground Pool	1592 Carroll Rd	$5,800.00	$50.00					$ 50.00	035		014.00
22-0193P	4/22/22	Cody Bibble	Plumbing	825 Jones Franklin Rd				$100.00			$ 100.00	019	D	021.00
22-0194	4/22/22	Shelby Barnard	Garage	4525 Copper Ridge Rd	$15,000.00	$180.00					$ 180.00	026N		002.01
22-0195	4/22/22	Glen Kanipe	Carport	6245 Old Russellville Pike	$25,000.00	$25.00					$ 25.00	18		007.06
22-0196	4/26/22	Carlyle Construcion	**House 1232 sq ft**	2259 Thompson Creek Rd	**$190,000.00**	$677.60	$100.00				$ 777.60	042		037.06
22-0197M	4/26/22	Carlyle Construcion	Mechanical	2259 Thompson Creek Rd					$20.00		$ 20.00	042		037.06
22-0198P	4/26/22	Darrell Moore	Plumbing	2259 Thompson Creek Rd				$90.00			$ 90.00	042		037.06
22-0199	425/22	Carlyle Construcion	**House 1232 sq ft**	2481 Fish Hatchery Rd	**$190,000.00**	$677.60	$100.00				$ 777.60			
22-0200M	4/25/22	Carlyle Construcion	Mechanical	2481 Fish Hatchery Rd					$20.00		$ 20.00	042		037.07
22-0201P	4/25/22	Carlyle Construcion	Plumbing	2481 Fish Hatchery Rd				$90.00			$ 90.00	042		037.07
22-0202	4/27/22	LaRue Isom	Addition	1971 Hill Trail Dr.	$60,000.00	$475.20					$ 475.20	017.I	B	004.00
22-0203	4/27/22	Lisa Humphrey	Pool/Above Ground	5598 Maxine Street	$5,367.15	$50.00					$ 50.00	018k	F	004.00
22-0204	4/28/22	Jordan Moore	**House 2750 sf**	6152 Powers Rd	**$430,000.00**	$1,375.00	$100.00				$ 1,475.00	062		035.00
22-0205	4/28/22	Jordan Moore	Mechanical	6152 Powers Rd					$15.00		$ 15.00	062		035.00
22-0206	4/28/22	Josha Wilcox	Garage	1833 Mullinsf Rd	$14,477.00	$112.50					$ 112.50	012B	B	007.00
22-0207	4/29/22	Jeffrey Arp Sr.	Pool	1595 Elgin Drive	$7,200.00	$50.00					$ 50.00	025E	B	007.01
22-0208	4/29/22	Dennis Robbins	**Garage**	3435 Spring Creek Drive	**$26,000.00**	$200.00					$ 200.00	017O	C	012.00
22-0209	4/29/22	General Dynamics	Tower	5494 Saint Paul Rd	$49,500.00	$200.00					$ 200.00	062		020.01
	Total			**Total:**	**$3,283,411.84**	**$13,662.85**	**$1,100.00**	**$1,127.00**	**$210.00**	**$0.00**	**$ 16,099.85**			
Running	**Total**				**$32,322,058.98**	**$143,820.80**	**$6,800.00**	**$7,532.00**	**$1,931.00**	**$262.50**	**$ 160,346.30**			

		Total No.	**Amount**	**Total**
		CHO and Miscellaneous	$35.00	**$35.00**
		Re-Zoning Request	$0.00	**$0.00**
		Variance Request	$0.00	**$0.00**
		Plat Approval	$501.00	**$501.00**
3 lots or	more	**Land Disturbance/Development**	$0.00	**$0.00**
		Use on Review	$200.00	**$200.00**
		Refunds	$0.00	**$0.00**
		Total Collected		**$736.00**
		Running Total Collected		**$736.00**

**Stormwater fee not collected in error

** Ag Exempt/ no fee

ETHRA HOMES	Monthly	YTD
	0	0

Grand Total: **$ 16,835.85**

2021-2022 Running Total: $161,082.30

Return to Committee Cover

MORRISTOWN, TENNESSEE 37814

PAUL R. CAPPS (1922-2003)
FRANK P. CANTWELL JR (Ret.)

CHRISTOPHER P. CAPPS
DAVID S. BYRD

TELEPHONE: (423) 586-3083
FACSIMILE: (423) 586-0513
WEBSITE: cappsbyrdlaw.com
E-MAIL: info@cccblaw.com

May 6, 2022

RECEIVED
MAY 06 2022
OFFICE OF HAMBLEN COUNTY MAYOR

Mr. Bill Brittain, County Mayor
Hamblen County Courthouse
511 West Second North Street
Morristown, TN 37814

RE: INVOICES FOR LEGAL SERVICES RENDERED ON BEHALF OF HAMBLEN COUNTY, TENNESSEE - APRIL, 2022

Dear Bill:

Please find enclosed four (4) invoices representing legal services rendered on behalf of Hamblen County, Tennessee during the month of April, 2022.

As usual, one invoice covers our General/Miscellaneous File, and three (3) invoices cover separate county departments.

Please review these invoices, and if you have any questions, please do not hesitate to contact me.

With best regards, I remain,

Very truly yours,

Christopher P. Capps/alg

Christopher P. Capps

CPC/alg

Enclosures

https://cccblaw.sharepoint.com/sites/lawfiles/Shared Documents/Hamblen County/Letters/2022/Brittain, Bill(Invoice)-05-06-22.docx

Return to Committee Cover

Capps & Byrd, LLP

INVOICE

1004 W. 1st North Street
Morristown, TN 37814

Invoice # 809
Date: 05/06/2022
Due On: 06/05/2022

Hamblen County Government
Hamblen County Courthouse
511 West Second North Street
Morristown, TN 37814

00027-Hamblen County Government

General Account

Type	Date	Description	Quantity	Rate	Total
Service	04/06/2022	E-mail from Bill Brittain; phone conference with Jeff Gardner	0.20	$150.00	$30.00
Service	04/07/2022	Meeting with boat dock people and Bill Brittain; prepare Assignment	1.50	$150.00	$225.00
Service	04/08/2022	E-mail from Bill Brittain re: lease; call to Bill's office; calls to Teresa West; trip to Justice Center; call to Lisa Charles	0.85	$150.00	$127.50
Service	04/11/2022	Conference with Jeff Gardner; delivery to Lisa Charles; committee meeting	1.10	$150.00	$165.00
Expense	04/11/2022	Mileage: Mileage to meet Lisa Charles	8.00	$0.585	$4.68
Service	04/13/2022	Phone conference with Jeff Gardner	0.10	$150.00	$15.00
Service	04/13/2022	Phone conferences with Jeff Gardner, M. Boyd and Lisa Charles; call to Judge; deliver transcript	0.70	$150.00	$105.00
Service	04/14/2022	E-mail from Trish Bowman re: 4/21 commission meeting	0.05	$150.00	$7.50
Service	04/18/2022	E-mail to Bill Brittain re: assignment	0.05	$150.00	$7.50
Service	04/19/2022	E-mails from and to Bill Brittain re: assignment	0.15	$150.00	$22.50
Service	04/20/2022	E-mail from Trish Bowman re: revised assignment of lease	0.05	$150.00	$7.50
Service	04/27/2022	E-mail from Trish Bowman re: 4/11 committee meeting; e-mails from and to Bill Brittain re: lease	0.15	$150.00	$22.50
Service	04/28/2022	Phone conference with Bill Brittain	0.15	$150.00	$22.50
				Total	**$762.18**

Return to Committee Cover

Detailed Statement of Account

Current Invoice

Invoice Number	Due On	Amount Due	Payments Received	Balance Due
809	06/05/2022	$762.18	$0.00	$762.18
			Outstanding Balance	**$762.18**
			Amount in Trust	**$0.00**
			Total Amount Outstanding	**$762.18**

Please make all amounts payable to: Capps & Byrd, LLP

Please pay within 30 days.

Return to Committee Cover

Capps & Byrd, LLP

INVOICE

1004 W. 1st North Street
Morristown, TN 37814

Invoice # 808
Date: 05/06/2022
Due On: 06/05/2022

Hamblen County Government
Hamblen County Courthouse
511 West Second North Street
Morristown, TN 37814

00068-Hamblen County Planning Department

Planning

Type	Date	Description	Quantity	Rate	Total
Service	04/08/2022	E-mails to and from Tommy McKinney	0.10	$150.00	$15.00
Service	04/11/2022	E-mail from Matthew Evans	0.05	$150.00	$7.50
Service	04/12/2022	Court and prepare Order	1.15	$150.00	$172.50
Service	04/14/2022	E-mails from and to Matthew Evans	0.05	$150.00	$7.50
Service	04/18/2022	Revise Order, take to Courthouse, mail copy to Wise	0.40	$150.00	$60.00
Service	04/20/2022	E-mail to Tommy McKinney	0.05	$150.00	$7.50
Service	04/25/2022	E-mails from and to Tommy McKinney	0.10	$150.00	$15.00
Service	04/26/2022	E-mails from and to Tommy McKinney	0.10	$150.00	$15.00
Service	04/27/2022	Prepare Notice of Hearing re: Gulley	0.25	$150.00	$37.50
				Total	**$337.50**

Detailed Statement of Account

Current Invoice

Invoice Number	Due On	Amount Due	Payments Received	Balance Due
808	06/05/2022	$337.50	$0.00	$337.50
			Outstanding Balance	**$337.50**
			Amount in Trust	**$0.00**

Return to Committee Cover

Total Amount Outstanding **$337.50**

Please make all amounts payable to: Capps & Byrd, LLP

Please pay within 30 days.

Return to Committee Cover

Return to Committee Cover

Capps & Byrd, LLP

INVOICE

1004 W. 1st North Street
Morristown, TN 37814

Invoice # 810
Date: 05/06/2022
Due On: 06/05/2022

Hamblen County Sheriff's Department
511 West Second North Street
Morristown, TN 37814

00043-Hamblen County Sheriff's Department

Sheriff's Department

Type	Date	Description	Quantity	Rate	Total
Service	04/18/2022	Phone conferences with Joe Perales re: sale	0.20	$150.00	$30.00
				Total	**$30.00**

Detailed Statement of Account

Current Invoice

Invoice Number	Due On	Amount Due	Payments Received	Balance Due
810	06/05/2022	$30.00	$0.00	$30.00
			Outstanding Balance	**$30.00**
			Amount in Trust	**$0.00**
			Total Amount Outstanding	**$30.00**

Please make all amounts payable to: Capps & Byrd, LLP

Please pay within 30 days.

Return to Committee Cover

Capps & Byrd, LLP

INVOICE

1004 W. 1st North Street
Morristown, TN 37814

Invoice # 812
Date: 05/06/2022
Due On: 06/05/2022

Hamblen County Road Department
511 West Second North Street
Morristown, TN 37814

00055-Hamblen County Road Department

Road Department

Type	Date	Description	Quantity	Rate	Total
Service	04/13/2022	Phone conference with Barry Poole re: personnel issue	0.30	$150.00	$45.00
				Total	**$45.00**

Detailed Statement of Account

Current Invoice

Invoice Number	Due On	Amount Due	Payments Received	Balance Due
812	06/05/2022	$45.00	$0.00	$45.00
			Outstanding Balance	**$45.00**
			Amount in Trust	**$0.00**
			Total Amount Outstanding	**$45.00**

Please make all amounts payable to: Capps & Byrd, LLP

Please pay within 30 days.

Return to Committee Cover

MONTHLY REPORT
Hamblen County Coroner
P.O. Box 1479
Morristown, Tennessee 37816-1479
Phones (423) Home 581-6229 Fax 289-1262 Cell 312-6322

May 3, 2022

RECEIVED
MAY 05 2022
OFFICE OF HAMBLEN COUNTY MAYOR

Hamblen County Commission
C/O Mr. Bill Brittian, County Mayor
Hamblen County Court House
Morristown, Tennessee 37814

Dear Commissioners:
The following Coroner calls were investigated by me during the month of April along with being on call 24/7/365, recording/maintaining statistics, prepare reports, training, assisting, directing and reviewing each call, and the work of all Deputy Coroners and, serving as liaison between Medical Examiner and Pathologist; Collecting, preparing and shipping toxicology specimens and reviewing/approving all cremation requests.

#	CASE#	DATE	NAME, AGE, HOME ADDRESS *1
1.	22199	04-01-22	Mr. Donald Warner, 58, 3436 Brights Pike
2.	22200	04-01-22	Mr. Stanley Linkeous, 79, 511 Parker Road
3.	22210	04-04-22	Mrs. Helen Harmon, 85, 1108 Drinnon Drive
4.	22211	04-04-22	Mr. Melborne Green, 94, 7331 Sugarwood Drive
5.	22213	04-08-22	Mr. Theodore Utermoehlen, 88, Sneedville, TN
6.	22214	04-08-22	Mrs. Martha Jones, 96, 3443 Norton Drive
7.	22215	04-08-22	Mrs. Cheryl Doenow, 57, 487 Tom Treece Road
8.	22216	04-09-22	Mrs. Doris Bailes, 86, Powell, TN
9.	22220	04-11-22	Mrs. Kay Speck, 76, Kingsport, TN
10.	22223	04-13-22	Mr. Anny Fannon, 68, 2130 Kingswood Drive
11.	22229	04-17-22	Mrs. Maxine Pearson, 90, Regency
12.	22231	04-18-22	Mr. Paul Rozek, 86, 903 Lloyd Street
13.	22233	04-19-22	Mr. Tommy Henson, 51, 1030 North Henry Street
14.	22234	04-19-22	Ms. Gladys Young 76, 816 Williams Street
15.	22236	04-19-22	Mr. Bennie Leonard, 82, Bean Station, TN
16.	22237	04-20-22	Mr. Charles Hodges, 78, 5785 Long Creek Road
17.	22241	04-22-22	Mrs. Mary Brady, 84, 6500 West A.J. Highway
18.	22243	04-22-22	Mrs. Nora Albrittain, 78, 4225 Julian Avenue
19.	22244	04-23-22	Mrs. Nancy Ferguson, 96, Kingston, TN
20.	22245	04-23-22	Mrs. Linda Davis, 72, Mascot, TN
21.	22247	04-24-22	Mr. James Hipshire, 53, 2342 Patricia Circle
22.	22248	04-25-22	Mr. Paul Hubbard, 51, 203 Calloway Drive
23.	22250	04-26-22	Mrs. Mylissia Mower, 48, 1147 North Henry Street
24.	22252	04-27-22	Mrs. Betty Shields, 86, 492 Lochmere Drive.
25.	22253	04-27-22	Mr. Jack Raulfton, 85, 3765 East A.J. Highway
26.	22256	04-28-22	Mr. Robert Campbell, 67, 206 West 10th North Street
27.	22257	04-30-22	Mr. Cecil Ward, 73, 4402 Stansberry
28.	22258	04-30-22	Mrs. Shirley Setser, 84, 851 Kandenna Drive

If I may ever provide any additional information or assistance, please feel free to contact me at any time on my cell phone 423-312-6322.

Eddie R. Davis
Hamblen County Coroner

CC: Hamblen County Medical Examiner
* Indicates Autopsy Performed
** Omitted from previous Month's Report
*1 All home addresses are Hamblen County unless otherwise stated. C, Toxicology Samples Collected by Coroner's Office and sent to: AXIS Forensic Toxicology (Formerly AIT Laboratories), Indianapolis, IN
CALLS ARE NOT ALWAYS IN DATE AND TIME ORDER!

Return to Committee Cover

MONTHLY REPORT

Hamblen County Deputy Coroner
7763 Melanie Circle
Talbott, Tennessee 37877
Phone: 423-586-6310

May 3, 2022

Hamblen County Commission
C/O Mr. Bill Brittain, County Mayor
Hamblen County Court House
Morristown, Ten01nessee 37814

Dear Commissioners:

The following Coroner calls were answered by me during the month of April.

CALL#	CASE#	DATE	NAME, AGE, HOME ADDRESS *1
1.	22202	04-01-22	Mrs. Mary Correll, 76, 1044 Pratt Drive
2.	22203	04-02-22	Mrs. Ruth Collins, 77, 1778 Old Liberty Hill Road
3.	22204	04-02-22	Mr. Thomas Fullington, 72, Newport, TN
4.	22207	04-04-22	Mrs. Linda Franklin, 69, 1445 Pine Oak Drive
5.	22209	04-04-22	Mrs. Mona Johnson, 59, 2547 Robin Circle
6.	22217	04-09-22	Mr. Stephen Smith, 1505 Appley drive
7.	22218	04-11-22	Mrs. Irene Kelley, 65, 320 Caroline Circle
8.	22219	04-11-22	Mr. Randall Miller, 66, 7465 Stage Coach Road
9.	22222	04-12-22	Mrs. Shirley House, 82, 405 Choctaw Street
10.	22230	04-18-22	Mr. Ronald Trent, 81, Strawberry Plains, TN
11.	&22232	04-18-22	Mrs. Mariea Livesay, 67, 425 North Henry Street
12.	22238	04-21-22	Mr. William Turner, 84, 739 East Second North Street
13.	22239	04-21-22	Mrs. Kathleen Grant, 78, 1551 Pratt Road
14.	22240	04-21-22	Mrs. Sharon Mayes, 52, Rogersville, TN
15.	22242	04-22-22	Mr. Davis West, 72, 2126 Courtney Road
16.	&22249	04-25-22	Mrs. Jamie Windstead, 44, 4465 Copeland Drive
17.	22251	04-26-22	Mr. Jeffery Merritt, 53, Dandridge, TN
18.	22254	04-27-22	Mrs. Karen Russell, 67, Rogersville, TN
19.	22255	04-28-22	Mrs. Tabitha Lane, 38, 4049 Old Highway 25 E

I certify that I attended the case listed above. I request the allocated fees of $40.00 per call:

19 Calls X $40. = $760.00

Sincerely,

SIGNATURE ON FILE
Jimmy Peoples
Deputy Coroner

erd/jp

CC: Hamblen County Medical Examiner
* Indicates Autopsy Preformed
*1 All home addresses are Hamblen County unless otherwise stated.
** Omitted from last month's Report.
& Toxicology Samples Sent to AXIS Forensic Toxicology (Formerly AIT Laboratories), Indianapolis, IN

Return to Committee Cover

MONTHLY REPORT
Hamblen County Deputy Coroner
1925 Deer Ridge Drive
Morristown, Tennessee 37813
Phone: 423-586-2524

May 3, 2022

Hamblen County Commission
C/O Mr. Bill Brittain, County Mayor
Hamblen County Court House
Morristown, Tennessee 37814

Dear Commissioners:

The following Coroner calls were answered by me during the month of April.

CALL#	CASE#	DATE	NAME, AGE, HOME ADDRESS *1
1.	22201	04-01-22	Mrs. Kathy Witten, 55, 960 Kennedy Circle
2.	22205	04-03-22	Mrs. April Bailey, 44, 4449 Copeland Drive
3.	22206	04-03-22	Mr. George Faulkner, 88, Thorn Hill TN
4.	22208	04-04-22	Mr. William Reed, 43, Rogersville, TN
5.	22212	04-05-22	Mr. Kenneth James, 80, 501 West Economy Road
6.	22224	04-14-22	Mr. Ralph Moses, 69, 4228 Oak Trace Drive
7.	22225	04-14-22	Mr. Howard Long, 74, 539 North Henry Street
8.	22227	04-15-22	Mr. Richard Atkins, 45, Homeless
9.	**22259*	03-17-22	Mrs. Megan Lichlyer, 29, 505 North Bellwood Road

I certify that I attended to the cases listed above. I request the allocated fees of $40.00 per call:

9 Calls X $40. = $360.00

Sincerely,

SIGNATURE ON FILE

Todd Giles
Deputy Coroner

erd/tg

CC: Hamblen County Medical Examiner
* Indicates Autopsy Preformed
** Omitted from previous Month's Report
*1 All home addresses are Hamblen County unless otherwise stated.
Toxicology Samples Sent to AXIS Forensic Toxicology (Formerly AIT Laboratories), Indianapolis, IN

Return to Committee Cover

MONTHLY REPORT

Hamblen County Deputy Coroner
437 Britton Drive
Talbott, Tennessee 37877
Phone: 423-312-7510

May 3, 2022

Hamblen County Commission
C/O Mr. Bill Brittain, County Mayor
Hamblen County Court House
Morristown, Tennessee 37814

Dear Commissioners:

The following Coroner calls were answered by me during the month of April.

CALL#	CASE#	DATE	NAME, AGE, HOME ADDRESS *1
1.	22211	04-01-22	Mrs. Audrey Brooks, 95, 310 Flemmings Drive
2.	22219	04-11-22	Mrs. Patsy Obrien, 71, Hardy, KY
3.	22226	04-15-22	Mrs. Lalonie Lewis, 68, Newport, TN
4.	22228	04-15-22	Mrs. Jasmine Glover, 21, 5824 Union Groove Road
5.	22246	04-23-22	Mr. Luthur Salley, 70, Jefferson City, TN

I certify that I attended to the cases listed above. I request the allocated fees of $40.00 per call:

5 Calls X $40. = $200.00

Sincerely,

SIGNATURE ON FILE

Jeffery Holt
Deputy Coroner

erd/jh
CC: Hamblen County Medical Examiner
* Indicates Autopsy Preformed
** Omitted from previous Month's Report
*1 All home addresses are Hamblen County unless otherwise stated.
& Toxicology Samples Sent to AXIS Forensic Toxicology (Formerly AIT Laboratories), Indianapolis, IN
CALLS ARE NOT ALWAYS IN DATE AND TIME ORDER!

Return to Committee Cover

MONTHLY REPORT
Hamblen County Deputy Coroner
Post Office Box 577
Russellville, Tennessee 37860-0577
Phone: 423-585-7117

May 3, 2022

Hamblen County Commission
C/O Mr. Bill Brittain, County Mayor
Hamblen County Court House
Morristown, Tennessee 37814

Dear Commissioners:

The following Coroner calls were answered by me during the month of April.

CALL #	CASE#	DATE	NAME, AGE, HOME ADDRESS *1
1.	22221	04-12-22	Mr. Rufus Smith, 67, 1103 North Henry Street
2.	22235	04-20-22	Mrs. Louise Wilder, 86, 728 Kelley Street

I certify that I attended to the cases listed above. I request the allocated fees of $40.00 per cal

Sincerely,

2 Calls X $40. = $80.00

SIGNATURE ON FILE
J.R. Thompson, Jr.
Deputy Coroner

erd/jrt

CC: Hamblen County Medical Examiner
* Indicates Autopsy Preformed
*1 All home addresses are Hamblen County unless otherwise stated.
& Toxicology Samples Gathered and Sent to AXIS Forensic Toxicology (Formerly AIT Laboratories), Indianapolis, IN -

Return to Committee Cover

BUDGET AMENDMENTS

Return to Committee Cover

Hamblen County Commission
Finance Committee
Information Purposes Only

TENNESSEE
Hamblen County
SERVICE • COMMUNITY • INDUSTRY
OFFICE OF THE MAYOR

Budget Amendment approved by County Mayor for review by the County Commission.
(TCA 5-9-407)

Fund **101** ***DEPT:*** **Chancery Court**

Account Number	Description	Increase	Decrease
	INCREASE APPROPRIATIONS:		
53400.435	Office Supplies	$ 2,000.00	
	DECREASE APPROPRIATIONS:		
53400.194	Jury and Witness Expense		$ 2,000.00

Brief Descriptions of issue:

To increase appropriations to cover the purchase of office chairs for Chancery Court

Requesting Department

Signature: Katherine Jones-Terry

Title : Clerk & Master

Date: 4/8/2022

Approval by County Mayor

Signature: Bill Brittain

Title : County Mayor

Date: 4-8-2022

For Finance Department Only:
Reviewed by: _____

Budget Amendment
_____

Return to Committee Cover

Hamblen County Commission
Finance Committee
Information Purposes Only

TENNESSEE
Hamblen County
SERVICE • COMMUNITY • INDUSTRY
OFFICE OF THE MAYOR

Budget Amendment approved by County Mayor for review by the County Commission.
(TCA 5-9-407)

Fund **101** *DEPT:* **County Trustee's Office**

Account Number	Description	Increase	Decrease
	INCREASE APPROPRIATIONS:		
52400.719	Office Equipment	$ 700.00	
	DECREASE APPROPRIATIONS:		
52400.349	Printing, Stationery, & Forms		$ 700.00

Brief Descriptions of issue:

To increase appropriations to cover the purchase of additional office equipment for the Trustee's Office in excess of budgeted amount

Requesting Department

Signature: [signature]

Title : TRUSTEE

Date: 4-27-22

Approval by County Mayor

Signature: [signature]

Title : County Mayor

Date: 4-27-2022

For Finance Department Only:
Reviewed by: _____

Budget Amendment
_____

Return to Committee Cover

Hamblen County Commission
Finance Committee
Information Purposes Only

TENNESSEE
Hamblen County
SERVICE · COMMUNITY · INDUSTRY
OFFICE OF THE MAYOR

Budget Amendment approved by County Mayor for review by the County Commission.
(TCA 5-9-407)

Fund **101** ***DEPT:*** **Jail**

Account Number	Description	Increase	Decrease
	INCREASE APPROPRIATIONS:		
54210.335	Maintenance and Repair Service- Buildings	$ 5,000.00	
	DECREASE APPROPRIATIONS:		
54210.716	Law Enforcement Equipment		$ 5,000.00

Brief Descriptions of issue:

To increase appropriations to cover needed repairs at the Jail

Requesting Department

Signature: Teresa Lawson

Title : Jail Admin.

Date: 4.8.22

Approval by County Mayor

Signature: Bill Brittain

Title : County Mayor

Date: 4-8-2022

For Finance Department Only:
Reviewed by: _____

Budget Amendment
_____

Return to Committee Cover

Hamblen County Commission
Finance Committee
Information Purposes Only

TENNESSEE
Hamblen County
SERVICE • COMMUNITY • INDUSTRY
OFFICE OF THE MAYOR

Budget Amendment approved by County Mayor for review by the County Commission.
(TCA 5-9-407)

Fund **101** ***DEPT:*** **Planning**

Account Number	Description	Increase	Decrease
	INCREASE APPROPRIATIONS:		
51720.524	In Service / Staff Development	$ 400.00	
	DECREASE APPROPRIATIONS:		
51720.355	Travel		$ 400.00

Brief Descriptions of issue:

To increase appropriations to cover the cost of upcoming training for the Planning Department

Requesting Department

Signature: Nina Whitaker

Title : Department Manager

Date: 4/19/22

Approval by County Mayor

Signature: Bill Brittain

Title : County Mayor

Date: 4-19-22

For Finance Department Only:
Reviewed by: _____

Budget Amendment
_____

Return to Committee Cover

Hamblen County Commission
Finance Committee
Information Purposes Only

TENNESSEE
Hamblen County
SERVICE • COMMUNITY • INDUSTRY
OFFICE OF THE MAYOR

Budget Amendment approved by County Mayor for review by the County Commission.
(TCA 5-9-407)

Fund **101** *DEPT:* **Planning**

Account Number	Description	Increase	Decrease
	INCREASE APPROPRIATIONS:		
51720.307	Communication	$ 100.00	
	DECREASE APPROPRIATIONS:		
51720.509	Refunds		$ 100.00

Brief Descriptions of issue:

To increase appropriations to cover additional communications expenses for the Planning Department through the remainder of FY 21-22

Requesting Department

Signature: Lisa Whitaker

Title : Department Manager

Date: May 3, 2022

Approval by County Mayor

Signature: Bill Bunch

Title : County Mayor

Date: 5/3/22

For Finance Department Only:
Reviewed by: _____

Budget Amendment
_____

Return to Committee Cover

Hamblen County Commission
Finance Committee
Information Purposes Only

TENNESSEE
Hamblen County
SERVICE • COMMUNITY • INDUSTRY
OFFICE OF THE MAYOR

Budget Amendment approved by County Mayor for review by the County Commission.
(TCA 5-9-407)

Fund **101** *DEPT:* **Rabies and Animal Control**

Account Number	Description	Increase	Decrease
	INCREASE APPROPRIATIONS:		
55120.450	Tires and Tubes	$ 250.00	
	DECREASE APPROPRIATIONS:		
55120.336	Maintenance and Repair Services - Equipment		$ 250.00

Brief Descriptions of issue:

To increase appropriations to cover the purchase of new tires for the 2012 Ford Explorer used by Animal Control.

Requesting Department

Signature: [signature]

Title : Director Animal Control

Date: 4/18/22

Approval by County Mayor

Signature: [signature]

Title : County Mayor

Date: 4-18-22

For Finance Department Only:
Reviewed by: _____

Budget Amendment
_____

Return to Committee Cover

Hamblen County Commission
Finance Committee
Information Purposes Only

TENNESSEE
Hamblen County
SERVICE • COMMUNITY • INDUSTRY
OFFICE OF THE MAYOR

Budget Amendment approved by County Mayor for review by the County Commission.
(TCA 5-9-407)

Fund **101** ***DEPT:*** **Register of Deeds**

Account Number	Description	Increase	Decrease
	INCREASE APPROPRIATIONS:		
51600.320	Dues and Memberships	$ 160.00	
	DECREASE APPROPRIATIONS:		
51600.435	Office Supplies		$ 160.00

Brief Descriptions of issue:

To increase appropriations to cover membership dues for the Register of Deeds Office in excess of budgeted amount

Requesting Department

Signature: [signature]

Title : Register of Deeds

Date: 5-3-22

Approval by County Mayor

Signature: Bill Bunch

Title : County Mayor

Date: 5-3-2022

For Finance Department Only:
Reviewed by: _____

Budget Amendment
_____

Return to Committee Cover

Hamblen County Commission
Finance Committee
Information Purposes Only

TENNESSEE
Hamblen County
SERVICE • COMMUNITY • INDUSTRY
OFFICE OF THE MAYOR

Budget Amendment approved by County Mayor for review by the County Commission.
(TCA 5-9-407)

Fund **101** *DEPT:* **Property Assessor's Office**

Account Number	Description	Increase	Decrease
	INCREASE APPROPRIATIONS:		
52300.719	Office Equipment	$ 365.00	
	DECREASE APPROPRIATIONS:		
52300.309	Contracts with Government Agencies		$ 365.00

Brief Descriptions of issue:

To increase appropriations to cover the purchase of a laptop for the Property Assessor's Office

Requesting Department

Signature: Keith Ely

Title : Assessor of Property

Date: 5-4-22

Approval by County Mayor

Signature: Bill Bunch

Title : County Mayor

Date: 5-5-2022

For Finance Department Only:
Reviewed by: _____

Budget Amendment
_____

Return to Committee Cover

Hamblen County Commission
Finance Committee
Information Purposes Only

TENNESSEE
Hamblen County
SERVICE • COMMUNITY • INDUSTRY
OFFICE OF THE MAYOR

Budget Amendment approved by County Mayor for review by the County Commission.
(TCA 5-9-407)

Fund **122** ***DEPT:*** **Drug Enforcement**

Account Number	Description	Increase	Decrease
	INCREASE APPROPRIATIONS:		
54150.415	Electricity	$ 1,500.00	
	DECREASE APPROPRIATIONS:		
54150.399	Other Contracted Services		$ 1,500.00

Brief Descriptions of issue:

To increase appropriations to cover electricity costs for the Narcotics Office through the remainder of FY 21-22

Requesting Department

Signature: Delilah Hammond

Title : Executive Assistant

Date: 4-26-2022

Approval by County Mayor

Signature: Bill Bartlett

Title : County Mayor

Date: 4-26-22

For Finance Department Only:
Reviewed by: _____

Budget Amendment
_____

Return to Committee Cover

Hamblen County Government
Jail / Justice Center Project Expenditures
As of April 30, 2022

Category of Costs	Description	Amount		Total Per Category
Moseley Architects	Phase I	$ 117,800.00		
	Phase II	$ 67,500.00		
	Design & Construction Planning Phase	$ 758,400.00		
Paid in FY2021	Design & Construction Planning Phase	$ 699,828.51		
Paid in FY2022	Design & Construction Planning Phase	$ 89,260.00		
	Design & Construction Planning Phase	$ 2,766,808.00		
	Design & Construction Planning Phase	$ 40,279.00		
	Design & Construction Planning Phase	$ 80,558.01		
				$ 4,620,433.52
BurWil Construction				
Paid in FY2021	Project Management	$ 283,597.96		
Paid in FY2022	Project Management	$ 32,500.00		
	Project Management	$ 32,500.00		
	Project Management	$ 32,500.00		
	Project Management	$ 52,006.00		
	Project Management	$ 26,003.00	*	
				$ 459,106.96
Blaine Construction				
Paid in FY2022	Construction	$ 1,185,497.00		
	Construction	$ 2,106,226.00		
	Construction	$ 3,544,750.00	*	
				$ 6,836,473.00
Entegrity Consulting				
Paid in FY2021	Commissioning Services	$ 3,294.00		
Paid in FY2022	Commissioning Services	$ 1,098.00		
	Commissioning Services	$ 3,294.00		
				$ 7,686.00
Property Acquisition	Norton Property	$ 55,092.06		
	Johnson Property	$ 151,116.65		
	Graves Property	$ 27,167.96		
	Moody Property	$ 36,709.87		
	Hodge Property	$ 145,575.48		
	Stambaugh Property	$ 220,566.35		
	Gibbons Property	$ 155,601.70		
	425 Allison Street	$ 63,408.00		
	Hale House	$ 385,513.00		
	Wilder Property	$ 5,000.00		
	Whitehead Property	$ 5,000.00		
Paid in FY2021				
	Hale House (remaining City Taxes due)	$ 0.94		
	Whitehead Property	$ 262,188.19		
	Wilder Property	$ 347,794.44		
	Rescue Squad (relocating expenses)	$ 75,000.00		
	Hyde Property - Title Search	$ 250.00		
	Hyde Property	$ 210,425.60		$ 2,146,410.24
Other Costs	Site Preparation, Clearing, and Soil Testing and All Other Costs	$ 109,649.17		
Paid in FY2021	Site Preparation, Clearing, and Soil Testing and All Other Costs	$ 169,962.00		
Paid in FY2022	Water Meter-MU	$ 2,500.00		
	Storm Water Annual Fee-TDEC	$ 500.00		
	Construction Services-GEO Services	$ 12,695.00		
	Construction Services-GEO Services	$ 23,535.00		
	Construction Services-GEO Services	$ 29,820.00	*	
				$ 348,661.17
	Total Expenditures on Jail / Justice Center Project			**$ 14,418,770.89**

*** These expenditures have been paid since the summary was previously presented.**

Return to Committee Cover

TENNESSEE
Hamblen County
SERVICE • COMMUNITY • INDUSTRY

PERSONNEL COMMITTEE

Chris Cutshaw
Chairman

Tim Horner
Vice-Chairman

Jeff Akard
Member

Eileen Arnwine
Member

Randy DeBord
Member

Thomas Doty
Member

Tim Goins
Member

Bobby Haun
Member

Joe Huntsman, Sr.
Member

Wayne NeSmith
Member

Mike Reed
Member

Howard Shipley
Member

James Stepp
Member

Taylor Ward
Member

Hamblen County Government
PERSONNEL COMMITTEE

Monday, May 9, 2022
Immediately Following Adjournment of Finance Committee
Large Courtroom – Hamblen County Courthouse

AGENDA

1. **Call to Order** – *Chairman Chris Cutshaw*

2. **Visitors Wishing to Address the Committee about Agenda Items Only** – *Chairman Chris Cutshaw* *(Visitors will allotted 5 minutes to speak)*

3. **Old Business** – *Chairman Chris Cutshaw*
   a. None

4. **New Business** – *Chairman Chris Cutshaw*
   a. Approval of Longevity Pay Submissions
   b. Education Reimbursement Program- *Director Ashley Lyons, Hamblen County Health Department*
   c. Educational Support Policy- *County Mayor Bill Brittain*

5. **Items of Interest (No Action Necessary)** –*Chairman Chris Cutshaw*
   a. None

6. **Adjournment** – *Chairman Chris Cutshaw*

Return to Committee Cover

HAMBLEN COUNTY, TENNESSEE
OFFICE OF COUNTY MAYOR
LONGEVITY PAY APPLICANT PRESENTED TO
THE PERSONNEL COMMITTEE ON
May 9, 2022

LONGEVITY

Last Name	First Name	Hire Date	Amount	Years of Service
Miller	Myra	4/16/2019	$225.00	3

Return to Committee Cover

Educational Support for County Employees

Purpose

Educational Leave and Tuition Assistance for Associate, Bachelor, Master, and Doctoral degree and certificate programs for Tennessee Department of Health employees.

*Federal funding ending in June 2023 (possibly extended; not guaranteed)

Employee

- Commit in writing to one-year continued TDH service.
- Have at least 6 months of service and not currently on probation.
- Education supported must be applicable to the public health field. This may include pre-requisite courses.
- Have received acceptance to an accredited degree or certificate program.
- Have and maintain at least a "valued" overall performance evaluation rating during the previous twelve (12) month period and during the period in which they are enrolled in educational programs and/or using educational leave and/or receiving tuition assistance.
- Maintain at least a "B" average in each course during the time they are using educational leave and/or receiving tuition assistance.

Following the degree or certification completion there could be a potential salary increase, based on available funds.

Local Health Department

- This program is available for all county employees working within the local health department – county contract and direct local.
- Share information with potential applicants.
- Establish an educational committee to review applicants locally

County Government

- Adopt an educational support policy that is in accordance with TDH Educational Support Policy (can mirror the state's policy)
- Pay the tuition (excluding program fees) directly to the institution
- Invoice the state for reimbursement
- Submit reports regarding employee participation and the education support program
- Tuition assistance includes **two courses** leading to a degree plus up to 90% of the tuition for the degree, up to $25,000 per year.
- Tuition assistance in excess of $5,250 per year will be subject to federal income taxes as prescribed by Internal Revenue Service (IRS) regulations and shall be added to the employee's regular tax withholding.
- A maximum of 7.5 hours per week leave time may be requested by the employee, and this must be re-approved by the supervisory chain and committee each semester.

TENNESSEE
Hamblen County
SERVICE • COMMUNITY • INDUSTRY

POLICY – HAMBLEN COUNTY GOVERNMENT

Approved by: Bill Brittain, County Mayor	**Policy Number:**
Signature:	**Effective Date:** June 1, 2022
Application: Hamblen County Government Health Department Personnel	**Expiration Date:** June 30, 2023
Authority: Tenn. Code Ann. §§4-3-1803, 8-30-202, 8-30-203, 8-30-204, 8-30-205; Tennessee Department of Human Resources Rule 1120-08. If, at any time, a portion of this policy conflicts with law or regulations with jurisdiction over the Department of Health, the law and/or rule shall take precedence over that portion of the policy. The remainder of this policy shall remain in effect.	

EDUCATIONAL SUPPORT

Purpose:
To establish approval criteria for the use of educational leave and to provide for tuition assistance for Associate, Bachelor, Master and Doctoral degree and certificate programs for employees within the Department of Health. This policy was revised in 2021 with additional federal funding that could be directed to workforce development. The policy allowances and amount of funding are expected to sunset with the known end of federal funding June 30, 2023. If an individual has not completed a degree or certification by that time, the employee will be responsible for the cost after June 30, 2023.

Applicability: Department of Health Employees

Policy:
It shall be the policy of the Department of Health to provide opportunities for education and training designed to increase the quality of performance of employees in their duties and responsibilities as well as improve the quality of service to our citizens. The employee will commit in writing to at least one year of continued service following the last paid or time supported semester of the program. This policy does not create a right. The Department of Health may suspend this program at any time. It is anticipated that this program will be revised prior to July 2023 when additional federal funding will no longer be available. In the event of suspension of the program, current semester agreements will be honored.

Salary increases as a result of program completion are subject to funding availability within the employee's division. Potential salary increases should be discussed by the employee with the unit director prior to approval of the application.

Return to Committee Cover

Approval Criteria:

1. For employees requesting part-time educational leave/tuition assistance, the education supported must be applicable to the public health field. This may include pre-requisite courses.
2. Employees requesting part-time educational leave/tuition assistance, either graduate or undergraduate, must have at least six months of service and no longer in a probationary status.
3. Employees requesting part-time educational leave/tuition assistance must have received acceptance to an accredited degree or certificate program.
4. Employees must have and maintain at least a "valued" overall performance evaluation rating during the previous twelve (12) month period and during the period in which they are enrolled in educational programs and/or using educational leave and/or receiving tuition assistance.
5. Employees must maintain at least a "B" average in each course during the time they are using educational leave and/or receiving tuition assistance.
6. Tuition assistance includes two courses leading to a degree plus up to 90% of the tuition for the degree, up to $25,000 per year.
7. Tuition assistance in excess of $5,250 per year will be subject to federal income taxes as prescribed by the Internal Revenue Service (IRS) regulations and shall be added to the employee's regular tax withholding.
8. The assistance authorized under this policy is in addition to any education assistance program offered by the state to all employees.
9. A maximum of 7.5 hrs/wk leave time may be requested by the employee, and this must be reapproved by the supervisory chain and committee each semester.
10. Contract workers are not eligible for this benefit.

Procedures to Apply:

1. Employees must complete an educational leave/tuition assistance application and obtain signatures from their supervisor and division/office/regional director (Appendix A).
2. Employees must submit a written one-time statement of 500 words or less addressing how part-time educational leave/tuition assistance would benefit their current position and the impact on their long-term career plans.
3. Employees must provide complete course of study/curriculum and degree requirements at time of application.
4. Employees must submit an educational leave/tuition assistance application to the Department's Office of Workforce Solutions and Services. Such applications shall be filed in accordance with the following deadlines:
   May 15th for the Fall Semester
   October 15th for the Spring Semester
   February 15th for a Summer Session
5. Initial review of all requests will be the responsibility of the Department's Office of Workforce Solutions and Services. An education committee will review each request and may consult with the employee's supervisor to confirm applicability to current position.

Return to Committee Cover

6. Final approval will be by the Commissioner of the Department of Health. Employees will be notified by the Department's Office of Workforce Solutions and Services in writing of approval or denial of the request.
7. Employees approved for part-time educational leave/tuition assistance will be required to sign an education contract for continued employment with the Department of Health. Employees who are approved for part-time educational leave/tuition assistance will remain in the employment of the Department of Health for a minimum of twelve months of continued service following the last paid or time supported semester of the program.
8. Employees must provide supervisory chain approval for each semester requested but do not need to re-complete the entire application.

The Educational Support Policy, educational leave/tuition assistance application, and education contract will be posted on the Hamblen County Government website, Department of Health's Intranet and SharePoint sites.

Return to Committee Cover

Appendix A

TENNESSEE DEPARTMENT OF HEALTH
EDUCATIONAL LEAVE/TUITION ASSISTANCE APPLICATION
HAMBLEN COUNTY

1. Applicant's Name: _____

2. Type of Educational Leave Desired (check one or both)

   _____ Part-time educational leave (up to one day per week for a max of 40 days per calendar year coded as "educational leave" in Edison

   _____ Amount of tuition assistance requested (tuition excluding program fees for two courses not covered by the higher education fee waiver or grants). Additional support for 90% of tuition costs, up to $25,000/yr may also be requested.

3. Position Title: _____

4. Assigned Division/Office: _____

5. Work Phone: _____

6. Home Phone: _____

7. Home Address: _____
   Street, Route or Box Number

   _____
   City State Zip Code

8. Education:

   Highest level completed: _____

   Acceptance letter from University/Program of Study: _____ Yes _____ No

   If no, explain: _____

9. Service:

   Total years of service with the Department of Health: _____

   Total years of service with the State of Tennessee (if different): _____

   Date of last performance evaluation: _____

   Overall rating on last performance evaluation: _____

Return to Committee Cover

10. Educational Program Being Pursued:

Education level: _____ Undergraduate _____ Graduate

Degree being pursued: _____

College/University: _____

Status of application for admission: _____

Anticipated date of enrollment (month/day/year): _____

Anticipated date of completion (month/day/year): _____

11. Grants or Subsidies:

Will you utilize any grants, subsidies or funding sources (other than the fee waiver)? _____

If yes, please list the source: _____

12. Taxable Benefits:
By signing, the applicant acknowledges that the receipt of educational benefits in excess of $5,250 per year will be subject to federal income taxes as prescribed by the Internal Revenue Service. The taxable portion of these benefits will be subject to withholding in the applicant's paycheck on a quarterly basis.

13. One Year Commitment:
By signing, the applicant commits to at least one year of continued service following the last paid or time supported semester of the program.

APPROVAL

Applicant's Signature	Date	Title
Supervisor's Signature	Date	Title
Division/Office/Regional Director's Signature	Date	Title
Education Committee Designee's Signature	Date	Title
Commissioner's Signature	Date	Title

Return to Committee Cover

Hamblen County Government

PUBLIC SERVICES COMMITTEE

TENNESSEE
Hamblen County
SERVICE • COMMUNITY • INDUSTRY

PUBLIC SERVICES COMMITTEE

Tim Goins
Chairman

James Stepp
Vice-Chairman

Howard Shipley
Ex-Officio

Jeff Akard
Member

Eileen Arnwine
Member

Bobby Haun
Member

Tim Horner
Member

Joe Huntsman, Sr.
Member

Wayne NeSmith
Member

Monday, May 9, 2022
Immediately Following the Adjournment of the Personnel Committee
Large Courtroom – Hamblen County Courthouse

AGENDA

1. **Call to Order** – *Chairman Tim Goins*

2. **Visitors Wishing to Address the Committee about Agenda Items Only** – *Chairman Tim Goins* (*Visitors will be allotted 5 minutes to speak)*

3. **Old Business** – *Chairman Tim Goins*
   a. None

4. **New Business** – *Chairman Tim Goins*
   a. Resolution 22-___- A Resolution to Amend the Zoning Map of Hamblen County Tennessee, by Rezoning Dist. 05, Tax Map 049, Parcel 006.01, and Dist. 05, Tax Map 041, Parcel 010.00 S. Sugar Hollow Rd, Morristown, TN 37813 from A-1 to I-1-*Lori Matthews, Senior Planner for Morristown*
   b. Recommendation by the MHGIS, Hamblen County Planning Commission and County Highway Department for New Street Naming- Adley Street –*Tina Whitaker, Planning and Zoning Department Manager*
   c. Amendment to Dangerous Dog Section of Animal Ownership/Control Policy

5. **Items of Interest (No Action Necessary)** – *Chairman Tim Goins*
   a. None

6. **Adjournment** – *Chairman Tim Goins*

Return to Committee Cover

RESOLUTION_____

A RESOLUTION TO AMEND THE ZONING MAP OF HAMBLEN COUNTY, TENNESSEE BY REZONING DIST 05, TAX MAP 049, PARCEL 006.01 DIST 05, TAX MAP 041, PARCEL 010.00 BOTH PROPERTIES ARE LOCATED ON S. SUGAR HOLLOW RD MORRISTOWN, TN. 37813 FROM A-1 TO I-1 MAY 19, 2022

WHEREAS, The Morristown City Planning Commission heard the request, at their April 12, 2022 meeting, to amend the Hamblen County Zoning Map from A-1 to I-1 on Tax Map 049, Parcel 006.01 & Tax Map 041 Parcel 010.00 located inside the Urban Growth Area:

WHEREAS, The Morristown City Planning Commission does hereby recommend for the rezoning request:

NOW, THEREFORE, BE IT RESOLVED that the Hamblen County Board of Commissioners does hereby approve the rezoning and map amendment from A-1 to I-1 according to the attached map.

Motion was made by _____.

Second by _____.

Voting For: Voting Against:

ATTEST:

_____

County Clerk

AUTHENTICATED:

_____

County Mayor

_____

Date:

Return to Committee Cover

The City of Morristown

Community Development & Planning

TO: Hamblen County Commission
FROM: Lori Matthews, Senior Planner
DATE: April 12th, 2022
REQUEST: Rezoning Request in the Urban Growth Boundary

BACKGROUND:
Property owners, Charlotte Long, Ann Lamons, John Lamons and George Lamons, have submitted a request to rezone their properties,
located along South Sugar Hollow Road, from A-1 (Agriculture and Forestry) to I-1, which is the County's Industrial District. Both parcels are within the City's Urban Growth Boundary (UGB) area.

The larger of the two parcels is 35 acres in size and located opposite the access for Clinch River Hardwoods, which is a lumber yard. Hide-A-Way Doors, another small manufacturer, is also located to the east. Both businesses are zoned for industrial uses.

The second parcel, at 19 acres in size, is south along South Sugar Hollow Road about a quarter of a mile. This property sits across from Lovin Ready Mix, a concrete plant, which is zoned both commercial and industrial.

The applicants have been approached by a company wishing to use both lots for the storage of new and recycled asphalt material and large equipment used by the same companies. Possible future use would include a manufacturing plant and/or concrete plant, which are allowed within the County's I-1 zoning district.

Per the City's Growth Plan, rezoning requests in the Urban Growth Boundary go before the City Planning Commission for their recommendation before going to the Hamblen County Commission to approve or deny.

RECOMMENDATION:
The Morristown Regional Planning Commission voted to forward the request on to the Hamblen County Commission for approval.

Attach: zoning map

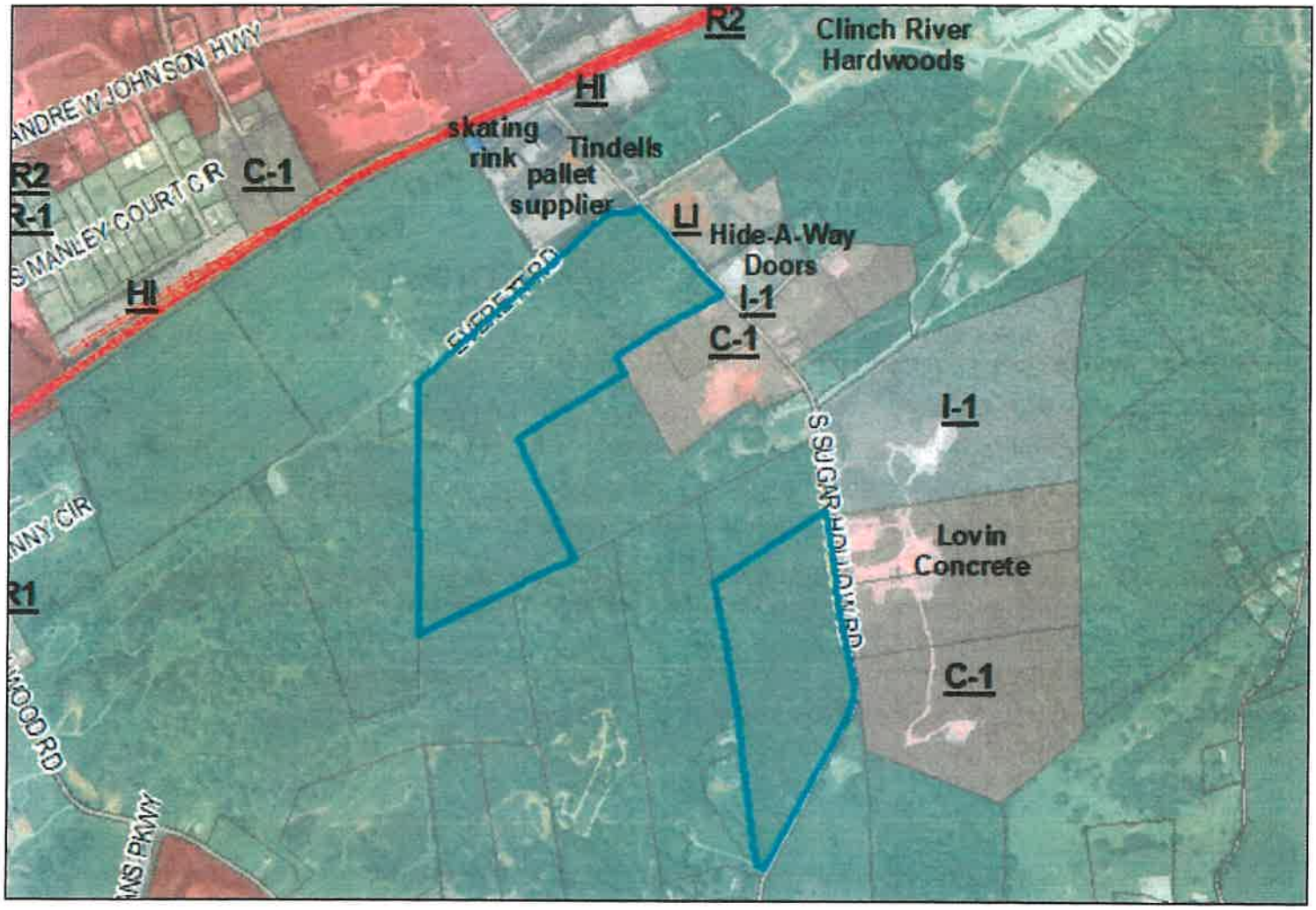

Return to Committee Cover

HAMBLEN COUNTY PLANNING COMMISSION
AND COUNTY HIGHWAY DEPARTMENT
RECOMMENDATION TO THE
LEGISLATIVE BODY
May 19, 2022

The Hamblen County Highway Department and Planning Commission recommend the following street to the Legislative Body for their consideration to accept and adopt into the Hamblen County Road System. The subdivision and road name has been reviewed and approved by the MHGIS Group.

ADLEY STREET

This is a newly constructed, internal street that was developed in Austin Heights Subdivision, located in District 02, off of Cherokee Drive, between Susong Drive and Tom Treece Road. Austin Heights Subdivision was developed by Beau Austin and consists of 26 lots.

Classification, Length and Width to be provided by the County Highway Department

Certified and Recommended to the
Hamblen County Legislative Body

Date

5/2/22

John Hofer, Chairman
Hamblen County Planning Commission

5/3/22

Barry Poole, Road Superintendent
Hamblen County Road Department

Return to Committee Cover

STREET SIGNAGE AGREEMENT

Re: Austin Heights
(Name of Subdivision)

I Beau Austin do hereby request the Hamblen County Road Department to purchase and install the following street and traffic signs:

ADLEY street

After installation of said signage, I do hereby agree to reimburse Hamblen County Road Department for the cost and installation of the signs as itemized above.

(Signature- Owner/Developer) 10-6-21 (Date)

(Signature- Road Superintendent) 05-03-2022 (Date)

Return to Committee Cover

RESOLUTION BY HAMBLEN COUNTY, TENNESSEE
TO REGULATE THE OWNERSHIP, CONTROL, CARE AND TREATMENT
OF DOGS, CATS AND STRAY ANIMALS IN HAMBLEN COUNTY, TENNESSEE

WHEREAS, *Tennessee Code Annotated* § 5-1-120, enacted by the General Assembly of the State of Tennessee during its 1995 session, grants to counties the authority to license and regulate dogs, cats and stray animals, establish and operate shelters and other animal control facilities, and regulate, capture, impound and dispose of stray dogs, stray cats and other stray animals; and

WHEREAS, the Hamblen County Legislative Body enacted regulations to regulate the ownership, control, care and treatment of stray animals in Hamblen County, Tennessee at its meeting held on February 22, 1996; and

WHEREAS, the Morristown Hamblen Humane Society, Inc. requested certain amendments for the purpose of augmenting and enhancing its ability to carry out its mission in regulating stray animals in Hamblen County, Tennessee which amendments were adopted on May 22, 2008; and

WHEREAS, it is the desire of the Hamblen County Legislative Body to adopt further amendments and restate its regulations regarding the ownership, control, care and treatment of dogs, cats and stray animals in Hamblen County, Tennessee;

NOW, THEREFORE, BE IT RESOLVED that the Hamblen County Board of Commissioners meeting in regular session on the 21st day of June, 2010, hereby adopts the following amended regulations with regard to the ownership, control, care and treatment of dogs, cats and stray animals in Hamblen County, Tennessee:

REGULATION OF DOGS, CATS AND STRAY ANIMALS
IN HAMBLEN COUNTY, TENNESSEE

SECTION

1-101. Definitions.
1-102. Running at Large.
1-103. Female Dogs in Heat.
1-104. Impoundment.
1-105. Animal Care.
1-106. Dangerous Animals.
1-107. Actions to be Taken Against Owners of Dangerous Animals.
1-108. Restrictions on Keeping Animals in Hamblen County, Tennessee.
1-109. Rabies Vaccination, Certificates, Tags and Confinement.
1-110. Inspection of Kennels and Pet Stores.
1-111. Keeping of Wild Animals.

Return to Committee Cover

1-112. Performing Animal Exhibitions.
1-113. Animal Waste.
1-114. Investigations.
1-115. Enforcement.
1-116. Severability.

SECTION 1-101. Definitions.

(1) Animal: Any cat or dog or any stray domestic animal.
(2) Domestic Animal: Any animal considered a pet and all animals other than livestock.
(3) Animal Nuisance: Any nuisance arising out of the keeping, maintaining or owning of, or failure to exercise sufficient control of an animal.
(4) Animal Shelter: Any facility operated by the Morristown-Hamblen Humane Society, Inc. (MHHS) for the purpose of caring for all animals held under the authority of these regulations or State law. The term shall also include any private facility authorized by the County Mayor or his designee to impound, confine, care for or destroy an animal.
(5) At-Large: Any animal shall be deemed to be at-large when it is off the property of its owner and not under the control of a competent person.
(6) Euthanize: To give a painless death.
(7) Humane Society Agent: Any properly designated officer of the MHHS.
(8) Control Officer/Humane Officer: The person(s) employed by the MHHS as its enforcement officer(s) and deputized by the Hamblen County Sheriff.
(9) Humane Society: Morristown-Hamblen Humane Society, Inc.
(10) Impound: To confiscate or seize and hold.
(11) Owner: Any person having temporary or permanent custody of, sheltering or having charge of, harboring, exercising control over, or having rights to, any animal covered by these regulations. An animal shall be deemed to be harbored if it is fed or sheltered for three (3) consecutive days or more, or allowed to stay on property unreported as a stray.
(12) County: All of Hamblen County, Tennessee, lying outside the boundaries of the incorporated City of Morristown.
(13) Animal Control Authority (ACA): The agency or department empowered to enforce these regulations.
(14) Dangerous Animal:
    (a) Any animal which, according to the records of the Morristown-Hamblen Humane Society (MHHS) and/or the Morristown Police Department (MPD) and/or the Hamblen County Health Department (HCHD) and/or the Hamblen County Sheriff's Department, has inflicted severe injury on a human being without provocation on public or private property; or

Return to Committee Cover

private property; or

(e) Any animal with a known propensity, tendency or disposition to attack unprovoked, to cause injury, or to otherwise threaten the safety of human beings or another domestic animal.

(f) Exemptions for animals that are provoked. No animal may be declared dangerous if the threat, injury or damage was sustained by a person who, at the time, was committing a willful trespass or other tort upon the premises occupied by the owner or keeper of the animal, or was teasing, tormenting, abusing, or assaulting the animal or has, in the past, been observed or reported to have teased, tormented, abused or assaulted the animal or was committing or attempting to commit a crime.

(15) Severe Injury: Any physical injury caused by an animal that results in a broken bone or lacerations requiring sutures or cosmetic surgery.

(16) Public Nuisance Animal: Any domestic animal that unreasonably annoys humans, endangers the life or health of persons or other animals, or substantially interferes with the rights of citizens, other than their owners, to the enjoyment of life or property. This term "Public Nuisance Animal" shall include but not be limited to:

(a) Any domestic animal that is repeatedly found running at large;

(b) Any dog or cat in any section of a park or public recreation area unless the dog or cat is under the control of the owner or an adult person;

(c) Any domestic animal that damages, soils defiles or defecates on any property other than that of its owner;

(d) Any animal in heat that is not confined so as to prevent attraction or contact with other animals;

(e) Any domestic animal whether or not on the property of its owner, that, without provocation, molests, attacks or otherwise interferes with the freedom of movement of persons in the public right of way;

(f) Any domestic animal that chases motor vehicles in the public right of way;

(g) Any domestic animal that attacks domestic animals;

Return to Committee Cover

(h) Any domestic animal that causes unsanitary conditions in the enclosure or surroundings where the animal is kept or harbored;

(i) Excluding any non-profit animal care or rescue facilities in existence as of June 24, 2010, any domestic animal that is offensive or dangerous to the public health, safety or welfare by virtue of the number of animals maintained at a single residence or the inadequacy of the facilities; and

(j) Any domestic animal which causes frequent or long continued noise or shall disturb the comfort or repose of any person in the vicinity during the hours from 11:00 p.m. through the hour of 7:00 a.m. For purposes of this subsection "frequent or long continued noise" shall mean continuously for periods of ten minutes or intermittently for one-half hour or more; however, there is excluded from this subsection "alert barking" which is defined as dog barking caused by the presence of some person on the owner's premises.

(17) Sanitary: A condition of good order and cleanliness to minimize the possibility of disease transmission.

(18) Under Control: An animal that is under the control of a person physically capable of restraining the animal and one that is obedient to that person's commands or securely enclosed within the real property limits of the owner.

SECTION 1-102. Running at Large.

It shall be unlawful for any person to allow any animal belonging to or under the control of such person, or that may be habitually found on premises occupied by the person, or immediately under the control of such person, to go upon the premises of another or upon a highway or upon a public road or street or to allow such animal to run at large within Hamblen County, Tennessee; provided, that this section shall not apply to a dog on a hunt or chase, or on the way to or from a hunt or chase, nor to a dog guarding or driving stock, or on the way for that purpose, nor to a dog being moved from one place to another, by a person owning or controlling a dog; provided further, however, that the foregoing exemptions shall not apply unless all damages done by the dogs therein exempted, to the person or property of another shall be paid or tendered to the person so damaged, or to the person's agent within thirty (30) days after the damage is done. A dog allowed to come and go at will while its owner or owners are away from home will constitute a dog running at large within the meaning of this section. With regard to a dog, "running at large" means a dog goes uncontrolled by the dog's owner upon the premises of another without the consent of the owner of the premises, or other person authorized to give consent, or goes uncontrolled by the owner upon a highway, public road, street or any other place open to the public generally. The provisions of *Tennessee*

Return to Committee Cover

Code Annotated §§ 44-8-401 through 44-8-412 are incorporated herein in their entirety ("Running at Large").

Any animal control officer or other designated person on call who removes a large animal such as horse, cattle, mule or any other animal not accepted by any animal hospital or other shelter shall be authorized to call a person or company which shall convey the animal to a farm or the appropriate facility that has an agreement with the County to accept such animal. The disposition of any animal removed to a facility other than an animal hospital or shelter shall be handled in the same matter as though the animal were confined in an animal hospital or shelter.

SECTION 1-103. Female Dogs in Heat.

An animal in heat must be confined in a suitable building or other enclosure (suitability to be determined by the Humane Officer) in such a manner that such female dog cannot come into contact with another animal except for planned breeding, for the entire heat period (usually 24 days). Female dogs found in violation of this section and impounded will not be released from the animal shelter until said animal has been spayed, at the expense of the owner, and until the other fees have been paid as set out in Section 1-104(4). If a female dog in heat cannot be caught, she may be killed by the Humane Officer or other law enforcement officer who may not be held liable for damages as provided in *Tennessee Code Annotated* § 44-8-411.

SECTION 1-104. Impoundment.

(1) All animals found in violation of any section(s) of these regulations may be impounded by the Humane Officer or any law enforcement officer of the County and kept at the Animal Shelter in a humane manner.
(2) Impounded animals may be kept for not less than 72 hours (3 days). Any animal not reclaimed by its owner within this time shall become the property of the Humane Society, and shall be made available for adoption, or euthanized.
(3) The Humane Officer, upon impoundment of any animal, shall make a reasonable effort to notify the owner.
(4) To reclaim an animal, an owner or any person in charge of such animal must pay the cost of a rabies vaccination if no certificate of vaccination is presented, and the cost of impounding and maintaining such animal.
(5) No person shall, without proper authority, release any animal impounded.
(6) No impounded, live animal shall be sold or given to any one to be used for experimentation purposes in a school, university or any research facility.
(7) In all cases, an owner reclaiming an impounded animal shall pay a Ten ($10.00) Dollar boarding fee for each day the animal has been impounded in addition to any civil monetary penalty owing. If the

Return to Committee Cover

animal is picked up after hours, a Twenty-Five ($25.00) Dollar pick up fee will be charged. If the animal has already been neutered or spayed, a Fifteen ($15.00) Dollar pick up fee shall be charged. Rabies fees shall be collected in all cases unless the current status can be verified. As an alternative, owners of animals which have not been altered or spayed, may adopt their animal for a fee of Sixty ($60.00) Dollars which fee shall include the costs of the alteration and a rabies certificate, but not the daily boarding fee. The daily rate charged for any subsequent impoundment occurring within twelve (12) months shall be double that which was charged for each day of confinement during the first impoundment.

SECTION 1-105. Animal Care.

(1) No owner(s) shall fail to provide his animal(s) with sufficient, good and wholesome food and water, proper permanent shelter and protection from the weather, veterinary care when needed to prevent suffering, and with humane care and treatment. The opinion of the Humane Officer as to inadequate treatment shall be prima facie evidence of mistreatment to the animal.

(2) Any person who, as the operator of a motor vehicle, strikes an animal shall immediately report such injury or death to the animal's owner; in the event the owner cannot be ascertained or located, such operator shall at once report the accident to the MHHS or to the appropriate law enforcement agency.

(3) No person shall expose any animal to any known poisonous substance, whether mixed with food or not, so that the same shall be liable to be consumed by any animal, provided that it shall not be unlawful for a person to expose on his own property common rat poison mixed only with vegetable substance.

(4) Sections 39-14-201 through 39-14-212 of *Tennessee Code Annotated* ("Animals") are incorporated by reference as if set out in full as such statutes are applicable to animals as defined herein.

SECTION 1-106. Dangerous Animals.

(1) No person shall keep any animal known to be vicious or dangerous.

(2) An animal may be determined to be dangerous and a threat to the public by the Humane Officer from his knowledge or an experience with said animal, and by the definitions listed in Section 1-101.

(3) Owner's/Keeper's Responsibilities of a Dangerous Animal. The following actions are required of owners of animals that have been designated as "dangerous" by the procedures described above:

(a) The owner or keeper shall notify the Animal Control Authority and 911 immediately if a "dangerous animal" is loose, unconfined, has attacked another animal or has attacked a human being.

(b) While on the owner's property, a "dangerous animal" must be securely confined indoors or in a securely enclosed and locked pen or structure, suitable to prevent the entry of young

Return to Committee Cover

(c) premises warning that there is a dangerous animal on the property. This sign shall be visible and capable of being read from the public street or thoroughfare. In addition, the owner shall conspicuously display a sign with a symbol warning children of the presence of a dangerous animal.

(d) A dangerous animal may be off the owner's premises if it is muzzled and restrained by a substantial chain or leash not exceeding six feet in length and under the control of a responsible adult person. The muzzle must be made in a manner that will not cause injury to the animal or interfere with its vision or respiration but must prevent it from biting any person or animal.

(e) If the owner of keeper of a dangerous animal is a minor, the parent or guardian of that minor shall be responsible for compliance with the specifications and requirements of this regulation for the care and housing of the animal and shall also be liable for all injuries and property damage sustained by any person or domestic animal caused by an unprovoked attack by the animal.

(f) A dangerous animal may not be sold or given away without approval of an animal officer or other law enforcement officer.

(g) If the animal is involved in any altercation, however small, or the owner violates any of these restrictions, the animal will be forfeited to animal control officers and humanely euthanized.

SECTION 1-107. <u>Actions to be Taken Against Owners of Dangerous Animals</u>.

(a) Any dangerous animal shall be immediately confiscated by the Animal Control authority if the:

(1) Animal is not maintained in the proper enclosure; or

(2) Animal is outside the dwelling of the owner, or outside of the proper enclosure and not under the physical restraint of the owner. The owner shall pay a fee of $100.00 to the MHHS in addition to all other expenses incurred.

(b) If a dangerous animal of an owner with a prior conviction under these regulations attacks or bites a person or another domestic animal, the dangerous animal shall be immediately confiscated by the Animal Control Authority, placed in

Return to Committee Cover

SECTION 1-108. Restrictions on Keeping Animals in Hamblen County, Tennessee.

When any animals are kept within Hamblen County, the building, structure, corral, pen, or other enclosures in which they are kept shall be at all times maintained in a clean and sanitary condition and free from excessive odor. The structure must provide protection from the elements of weather. When any animal is confined by the use of a chain, the chain must be a minimum of 15 feet in length, and must be attached to the animal by an appropriate collar or harness, and must remain free from possible entanglement.

Hamblen County hereby declares it to be a NUISANCE for any person to keep an animal on any property located within the areas of Hamblen County, Tennessee, outside the boundaries of the city of Morristown when the keeping of such animal constitutes a public nuisance or is contrary to the public health and safety.

SECTION 1-109. Rabies Vaccination, Certificates, Tags, and Confinement.

(1) No person shall own, keep, or harbor any dog or cat which has not been vaccinated against rabies, as required by *Tennessee Code Annotated* §§ 68-8-101 *et seq.* All such vaccinations shall be administered by or under the supervision of a veterinarian licensed by the State Board of Veterinary Medicine Examiners to practice veterinary medicine in the State.

(2) Evidence of the rabies vaccination shall consist of a certificate of vaccination and a rabies tag which must be worn by the animal on a collar at all times.

(3) No person, without property authority, shall remove the collar or rabies tag from any animal.

(4) Whenever an animal has bitten any person or is for any reason suspected of being infected with rabies, the Hamblen County Health Department shall cause such animal to be confined or isolated at a veterinary hospital, the animal shelter, or other place as approved by the Hamblen County Health Department for such time as the health department deems it necessary to protect the safety of the people and/or property. When an animal has bitten a person, it shall not be killed while under confinement. If such animal should die within

Return to Committee Cover

the period, the Hamblen County Health Department shall send its head to the state laboratory for examination.

The Humane Society shall be authorized to impose a reasonable charge for the housing and maintenance of said animals.

SECTION 1-110. Inspection of Kennels and Pet Stores.

It shall be the duty of the Humane Society to make regular inspections of kennels and stores in which animals are sold, as well as rescue shelters, and authorized personnel of the society may make such inspections at all reasonable times and places.

SECTION 1-111. Keeping of Wild Animals.

No person shall keep or permit to be kept on his premises any wild or vicious animal for display or for exhibition purposes whether gratuitously or for a fee. This shall not be construed to apply to zoological parks performing animal exhibitions or circuses.

SECTION 1-112. Performing Animal Exhibitions.

(1) No performing animal exhibition or circus shall be permitted in which animals are induced or encouraged to perform through the use of chemical, mechanical, electrical, or manual devices in a manner which will, or is likely to cause, physical injury or suffering.
(2) All equipment used on a performing animal shall fit properly and be in good working condition.

SECTION 1-113. Animal Waste.

The owner of every animal shall be responsible for the removal of any excretions deposited by his animal(s) on public walks, recreation areas, or private property.

SECTION 1-114. Investigations.

For the purpose of discharging the duties imposed by these regulations and to enforce its provisions, any Animal Control Officer or the Hamblen County Sheriff or any of his deputies is empowered to enter upon any premises upon which an animal is kept or harbored and to demand the exhibition by the owner of such animal of the rabies vaccination certificate for such animal. It is further provided that any agent of the Humane Society may enter the premises where any animal is kept in a reportedly cruel or inhumane manner and demand to examine such animal and to take possession of such animal when it requires humane treatment.

SECTION 1-115. Enforcement.

Return to Committee Cover

(1) The civil and criminal provisions of these regulations shall be enforced by an Animal Control Officer as defined herein. It shall be a violation of these regulations to interfere with an Animal Control Officer in the performance of his or her duties.

(2) (a) The Animal Control Officer will issue a citation for each violation of these regulations, which citation shall be civil and remedial in nature and shall be punishable by a civil penalty of not less than $50.00 nor more than $500.00. Each day that any regulation set out herein is violated shall constitute a separate punishable offense. Any Animal Control Officer may also seek restraining orders for any public nuisance as defined herein. In addition, any Animal Control Officer may issue a criminal citation as allowed by law, for violation of any Tennessee statute dealing with the care, maintenance, upkeep and/or control of animals within this state. Any such violation shall be punishable as provided by statutes.

(b) The Hamblen County General Sessions Court shall have jurisdiction over violations of these regulations.

(c) Any person issued an animal control regulation citation may be deemed to be charged with a civil violation and shall comply with the directives on the citation unless otherwise charged with a violation of state law.

(d) If a person fails to appear in the General Sessions Court, such person shall be deemed to have waived their right to contest the citation and in such case a default judgment may be entered and the judge shall impose a civil penalty at that time. An Order to Show Cause may be issued. The clerk of the Hamblen County General Sessions Court is authorized, in addition to any civil penalty imposed under these regulations, to charge the usual fees and costs allowed by law.

(3) (a) For purposes of enforcing the provisions of Section 1-101(16)(j) as it pertains to barking dogs, the Animal Control Officer called to the scene will attempt to talk with both the complainant and the animal owner and explain the Pet Safe Program to each. The Animal Control Officer will offer to provide the animal owner with a barking collar designed to prevent all barking with the exception of "alert barking." The barking collar shall be used by the animal owner for a period of seven (7) days. If at the end of this period, the barking collar has been successful in muting the barking of the animal complained of, the dog owner will return the barking collar to the Animal Control Officer and shall be required to purchase his own barking collar from the Humane Society or some other source. Proof of purchase shall be required upon request of any Animal Control Office. If the animal owner refuses to use the barking collar, the Animal Control Officer may issue a citation to the

Return to Committee Cover

owner. Should the barking collar fail to mute the barking dog after a period of seven (7) days, or if the barking collar is successful after a period of seven (7) days and the animal owner refuses to purchase his own barking collar, then the animal owner shall be subject to a civil citation under Section 1-101(16)(j). Any animal owner who is found by the General Sessions Court to have violated the provisions of Section 1-101(16)(j) shall incur a civil penalty in the amount of $150.00 for each violation.

(b) The Humane Society shall, on a monthly basis, submit a written report to the Hamblen County Commission's Public Services Committee listing all calls and incidents requiring response relating to the enforcement of these regulations, the result of such response and the actions taken by MHHS. Such monthly reports shall be made a part of the minutes of the regular monthly meeting of the Hamblen County Board of Commissioners.

SECTION 1-116. **Severability Clause**. If any part of this Resolution shall be held invalid, such part shall be deemed severable and the invalidity thereof shall not affect the remaining parts of these regulations.

WHEREFORE, it was moved by _____ and seconded by _____ that this Resolution be adopted.

Voting Aye: _____

Voting Nay: _____

Pass: _____

The Chair declared the Resolution adopted this _____ of June, 2010.

Hamblen County Board of Commissioners

By: _____
Stancil Ford, Chairman

APPROVED:

_____
David W. Purkey,
Hamblen County Mayor

ATTEST:

By: _____
Linda Wilder, Hamblen County Clerk

O:\Documents\Hamblen County\2010\NewResolutionAnimalControl 06.wpd

Return to Committee Cover

Hamblen County Government

CALENDAR & RULES COMMITTEE

Monday, May 9, 2022

Immediately Following Adjournment of the Public Services Committee

Large Courtroom of the Hamblen County Courthouse

TENNESSEE
Hamblen County
SERVICE • COMMUNITY • INDUSTRY
CALENDAR & RULES COMMITTEE

James Stepp
Chairman

Tim Horner
Vice-Chairman

Howard Shipley
Ex-Officio

Eileen Arnwine
Member

Thomas Doty
Member

Joe Huntsman, Sr.
Member

Wayne NeSmith
Member

AGENDA

1. **Call to Order** – *Chairman James Stepp*

2. **Visitors Wishing to Address the Committee about Agenda Items Only** – *Chairman James Stepp* (Visitors will be allotted 5 minutes to speak)

3. **Old Business -** *Chairman James Stepp*
   a. None

4. **New Business** - *Chairman James Stepp*
   a. Review of Regular Calendar Items
   b. Review of Consent Calendar Items

5. **Items of Interest -** *Chairman James Stepp*
   a. None

6. **Adjournment** – *Chairman James Stepp*

Return to Committee Cover

HAMBLEN COUNTY LEGISLATIVE BODY

Regularly Scheduled Monthly Meeting
Thursday, May 19, 2022
5:00 p.m.

Open Meeting - *Sheriff Esco Jarnagin*

Call to Order - *Chairman Howard Shipley*

Prayer – *Commissioner Joe Huntsman, Sr.*

Pledge of Allegiance - *Commissioner Taylor Ward*

Roll Call - *County Clerk Penny Petty*

Prepared under the direction of:
Chairman Howard Shipley

DRAFT

Return to Committee Cover

REGULAR CALENDAR May 19, 2022 Hamblen County Legislative Body

Order #	Vote	Item
1		**Recognition/Presentations/Proclamations (Commission Chairman Howard Shipley)** a. None
2		**Nominations/Appointments (Commission Chairman Howard Shipley)** a. None
3		**Calendar and Rules Committee Report (Chairman Jim Stepp)**
	Vote	a. Approval of Consent Calendar Items
	Vote	b. Approval of Regular Calendar Items
4		**Approval of Consent Calendar (Commission Chairman Howard Shipley)**
	Vote	a. Consent Calendar
5		**Public Comment Regarding Business of the Agenda Only (Commission Chairman Howard Shipley)**
6		**RECESS AS HAMBLEN COUNTY LEGISLATIVE BODY-CONVENE AS HAMBLEN COUNTY BEER BOARD (Commission Chairman)** a. Beer Permit for Hiral Patel/Rami29, Inc/Rami Market 1951 Hindley Road, Morristown, TN 37813 **RECONVENE AS HAMBLEN COUNTY LEGISLATIVE BODY (Commission Chairman Howard Shipley)**
7		**BEER PERMIT VOTE**
	Vote	a. Beer Permit for Hiral Patel/Rami29, Inc/Rami Market 1951 Hindley Road, Morristown, TN 37813
8		**RECESS AS HAMBLEN COUNTY LEGISLATIVE BODY-OPEN PUBLIC HEARING (Commission Chairman Howard Shipley)** a. Resolution 22____ to Amend Zoning Map of Hamblen County, Tennessee by Rezoning District 05 Tax Map 049, Parcel 006.01, and District 05, Tax Map 041, Parcel 010.00 –S. Sugar Hollow Road, Morristown, TN 37813 from A-1 to I-1 **CLOSE PUBLIC HEARING, RECONVENE AS HAMBLEN COUNTY LEGISLATIVE BODY (Commission Chairman Howard Shipley)**
9		**REZONING RESOLUTION VOTE (Commission Chairman Howard Shipley)**
	Vote	a. Resolution 22____ to Amend Zoning Map of Hamblen County, Tennessee by Rezoning District 05 Tax Map 049, Parcel 006.01, and District 05, Tax Map 041, Parcel 010.00 –S. Sugar Hollow Road, Morristown, TN 37813 from A-1 to I-1
10		**Finance Committee (Chairman Randy DeBord)**
	Vote	a. Monthly Checks April 2022
	Vote	b. Resolution 22-___-Interest Earnings from Bond Issue
	Vote	c. Tennessee ARPA Spend Plan
	Vote	d. Air MedCare Network Membership
	Vote	e. Banking Bid
		f. Budget Amendments
	Vote	i. Hamblen County Board of Education Budget Amendment #6-Increase $1,488,540.75
	Vote	ii. Fund #101- Archives & Preservation of Records $8,680
	Vote	iii. Fund #101- Circuit Court $1,500
	Vote	iv. Fund #101- Coroner $7,800
	Vote	v. Fund #101- County Clerk's Office $10,000
	Vote	vi. Fund #101- Courtroom Security $100
	Vote	vii Fund #101- Jail $24,000
	Vote	viii. Fund #101- Jail $1,000
	Vote	ix. Fund #101- Juvenile Court $250
	Vote	x. Fund #101- Litter Grant $4,537
	Vote	xi. Fund #101- Other Facilities/Maintenance $5,600

DRAFT

Return to Committee Cover

	Vote	xii. Fund # 101-Parks and Fair Boards $4,850
	Vote	xiii. Fund #101- Property Assessor $800
	Vote	xiv. Fund #101- Rabies and Animal Control 2,675
	Vote	xv. Fund #101- Civil Defense $687
	Vote	xvi. Fund #101-Sheriff's Department $22,486.40
	Vote	xvii. Fund #116- Garbage/Sanitation Department $81,000
	Vote	xviii. Fund #116- Sanitation Management $7,000
	Vote	xix. Fund #122- Drug Enforcement $900
	Vote	xx. Fund #128- Drug Use Abatement Fund $5,000
	Vote	xxi. Fund #131- Highway Department $3,000
	Vote	xxii. Fund #131- Highway Department $28,760
	Vote	xxiii. Fund #151- Debt Service $114,251
11		**Personnel Committee (Chairman Chris Cutshaw)**
	Vote	a. Educational Reimbursement Program
	Vote	b. Educational Support Policy
12		**Public Services Committee (Chairman Tim Goins)**
	Vote	a. Recommendation by the MHGIS, Hamblen County Planning Commission and County Highway Department for New Street Naming- Adley Street
	Vote	b. Amendment to Dangerous Dog Section of Animal Ownership/Control Policy
13		**Public Comments–General /Non –Agenda Items (Commission Chairman Howard Shipley)**
14		**Announcements /Informational Items /Upcoming Meeting Dates (Commission Chairman Howard Shipley)**
		a. June Committee Meeting: Monday, June 13, 2022 @ 5:30 p.m. at the Courthouse Large Courtroom
		b. June Commission Meeting: Thursday, June 23, 2022 @ 5:00 p.m. at the Courthouse Large Courtroom
		c. May 2022 Budget Meetings-May 17, May 24, May 26, May 31, 2022
		d. June 2022 Budget Meetings-June 2, June 7, June 9, 2022
15		**Adjournment (Commission Chairman Howard Shipley)**

Thursday, May 19, 2022

DRAFT

Return to Committee Cover

CONSENT CALENDAR **May 19, 2022** **Hamblen County Legislative Body**

Order #	Item	Placed From
1	Approval of the Previous Month's Minutes –April 21, 2022	Commission Chairman
2	Approval of Notaries	County Clerk Penny Petty
3	Expenditure Reports – April 2022	Finance Committee
4	Planning Commission Building Permit Log –April 2022	Finance Committee
5	County Attorney Invoices –April 2022	Finance Committee
6	Coroner's Monthly Report – April 2022	Finance Committee
7	Budget Amendments i. Fund # 101-Chancery Court $2,000 ii. Fund # 101-County Trustee's Office $700 iii. Fund #101- Jail $5,000 iv. Fund #101- Planning $400 v. Fund #101-Planning $100 vi. Fund #101-Rabies and Animal Control $250 vii. Fund #101-Register of Deeds $160 viii. Fund #101-Property Assessor's Office $365 ix. Fund #122-Drug Enforcement $1,500	Finance Committee
8	Jail/Justice Center Project Expenditures as of April 30, 2022	Finance Committee
9	Approval of Longevity Pay Submissions	Personnel Committee

Thursday, May 19, 2022

DRAFT

Return to Committee Cover

BEER BOARD

MAY 2022

Return to Committee Cover

HAMBLEN COUNTY
Government

Penny Petty
County Clerk
511 W. 2nd North Street
Morristown, TN 37814

"The Peoples House"

Date 4-11-22

To: Sheriff Esco Jamagin
From: Penny Petty
Subject: Beer License Application

Attached is a copy of an application for a beer permit in Hamblen County. The beer board has requested that you please verify question #14 relating to conviction of any crime (other than traffic violations) within the last 10 years. Once verified, please sign below and return to my office before the next County Commission meeting. You may fax response to 585-2015.

Thank you.

Findings are as follows:
He has admitted to a violation.

Signature (Sheriff)

4-18-22
Date

Return to Committee Cover

04/11/2022

PENNY PETTY
HAMBLEN COUNTY CLERK
511 W. 2ND NORTH ST
MORRISTOWN, TN 37814

RECEIPT
0052967

RECEIPT BOOK: GENERAL RECEIPTS - FEE IS NOT REFUNDABLE

Received Of
RAMI MARKET/ HIRAL PATEL
Phone:
(865)279-1825

For
BEER APPLICATION

Mail To

ITEM	QTY	EACH	EXTENSION
Beer Application	1	250.00	250.00
		Total	250.00

Cash	250.00
Check	.00
Credit Card	.00
Change	.00

BY

WK04	1	PH

DETACH ALONG THIS LINE

04/11/2022

PENNY PETTY
HAMBLEN COUNTY CLERK
511 W. 2ND NORTH ST
MORRISTOWN, TN 37814

RECEIPT
0052967

RECEIPT BOOK: GENERAL RECEIPTS - FEE IS NOT REFUNDABLE

Received Of
RAMI MARKET/ HIRAL PATEL
Phone:
(865)279-1825

For
BEER APPLICATION

Mail To

ITEM	QTY	EACH	EXTENSION
Beer Application	1	250.00	250.00
		Total	250.00

Cash	250.00
Check	.00
Credit Card	.00
Change	.00

BY

WK04	1	PH

Return to Committee Cover

7. Applicant's home telephone: 865 279 1825
8. Applicant's business telephone:
9. Under what name will the business operate: RAMI MARKET
10. Give business address and geographical location:
8105 E Andrew Johnson HWY Whitesburg TN 37891

11. Describe the nature of the business you will operate: Convience store / GAS Station
12. Name and address of the person to receive annual tax notices and any other communication: HIRAL PATEL
1951 Hindley Road Morristown TN 37813

13. Name and address of property owner: (if other than business owner) Alex bir 279 LLC
4890 S Davy Crockett Morristown TN 37813

14. Will this permit be used to operate two or more restaurants or other businesses within the same building? (yes or no) NO. If yes, specify number _____, and list the names of all restaurants or other businesses and describe all locations (use separate sheet if necessary).

15. Give the name, date of birth, and address of any manager other than the applicant.
JAYESHBHAI PATEL / 03/19/1993 /
1951 Hindley Road Morristown TN 37813

16. Has any person who owns five percent (5%) or more of the business, any manager listed in response to Question 15 above, or any other employee of the business, been convicted of any violation of the beer or alcoholic beverage laws or any crime (other than minor traffic violations) within the past ten (10) years? Yes If yes, give the particulars of each charge, the court, and the date convicted.
Sold minor
July 03 2015

17. Have you, your business, or any person who owns five percent (5%) or more of the business, ever had a beer permit revoked, suspended or denied in the State of Tennessee

Yes_____ No ✓

If yes, specify where, when and why

2304

615-

615-
741-
1602

Return to Committee Cover

rcpt 52967

APPLICATION FOR A BEER PERMIT

STATE OF TENNESSEE §
§
COUNTY OF Hamblen §

BOARD MEETING DATE: _____ **MAP NO.** _____

PARCEL NO. _____

TYPE OF PERMIT:

- On-Premises _____
- Off-Premises ✓
- On- And Off- Premises _____
- Manufacturer's Or Distributor's _____
- Temporary (Special Event) _____

I HEREBY MAKE APPLICATION FOR A PERMIT TO SELL, STORE, MANUFACTURE, OR DISTRIBUTE BEER OR OTHER BEVERAGES AUTHORIZED TO BE SOLD, STORED, MANUFACTURED OR DISTRIBUTED UNDER THE PROVISIONS OF TENNESSEE CODE ANNOTATED § 57-5-101 ET SEQ., AND BASE MY APPLICATION UPON THE ANSWERS TO THE FOLLOWING QUESTIONS:

1. Full name of applicant: (owner of business) HIRAL PATEL

2. Type of applicant: (check one)

Person		Firm		Corporation	✓
Syndicate		Association		Joint-Stock Company	

3. Give the name and address of all persons, firms, corporations, joint-stock companies, syndicates or associations who own 5% or more of the business (attach additional sheet, if needed)

(50%) HIRAL PATEL / 1951 Hindley Road Morristown TN 37813
(50%) Jayeshbhai Patel / 1951 Hindley Road Morristown TN 37813

If the owner is an individual, answer Questions 4-8. Otherwise, proceed to Question 9.

4. What is your present home address? 1951 Hindley Road morristown TN 37813
5. Previous address(es) within the last ten years (use additional sheet if necessary)
   2030 Jonathan Dr Whitepine TN
   262 W Main Street dandridge TN
   1145 Lake View Road dandridge TN

If the owner is an individual, answer Questions 4-8. Otherwise, proceed to Question 9.

6. Date of birth 02/13/1995

Return to Committee Cover

18. Give the name, relationship to the applicant (if applicable) and address of the former beer permittee at this location.

_____ **County has adopted a rule forbidding the sale, storage or manufacture of beer within 2,000 feet [or some lesser distance] of a church, school, or other place of public gathering**

19. Give the name and address of the church or other place of worship nearest to your business.
First Baptist Memorial Garden 7901 E Andrew Johnson HWY Whitesburg. TN 37891.

20. Give the name and address of the school nearest to your business.
Whitesburg elementary School 7859 E Andrew Johnson HWY Whitesburg TN 37891

_____ **County has adopted a rule forbidding the sale, storage or manufacture of beer or like beverages within 300 feet of a residential dwelling, if the owner objects to the issuance of a beer permit.**

21. Give the name of the owner and the address of the nearest residential dwelling to your business

_____

_____

I CERTIFY THAT THIS APPLICATION CONTAINS TRUE INFORMATION TO THE BEST OF MY KNOWLEDGE AND BELIEF. I CERTIFY THAT I HAVE BEEN A CITIZEN OR LAWFUL RESIDENT OF THE UNITED STATES FOR AT LEAST ONE (1) YEAR IMMEDIATELY PRECEDING THE DATE THIS APPLICATION IS MADE TO THE COUNTY. I AM AWARE OF MY CONTINUING OBLIGATION TO AMEND OR SUPPLEMENT THIS APPLICATION PROMPTLY IF A CHANGE IN CIRCUMSTANCES AFFECTS THE RESPONSES PROVIDED IN THIS APPLICATION, EITHER BEFORE OR AFTER A PERMIT HAS BEEN ISSUED. I CERTIFY THAT I AM KNOWLEDGEABLE OF THE LAWS PROHIBITING THE SALE OF BEER TO MINORS. I AM AWARE THAT I WILL NOT BE ISSUED A BEER PERMIT OR MY PERMIT WILL BE REVOKED IF MY BUSINESS LOCATION CAUSES TRAFFIC CONGESTION OR INTERFERES WITH SCHOOLS, CHURCHES, OR OTHER PLACES OF PUBLIC GATHERING, OR OTHERWISE INTERFERES WITH PUBLIC HEALTH, SAFETY AND MORALS. I WILL SURRENDER TO THE BEER BOARD ANY PERMIT ISSUED UNDER THIS APPLICATION WITHIN FIFTEEN (15) DAYS OF TERMINATION OF THE BUSINESS, CHANGE IN OWNERSHIP, RELOCATION OF THE BUSINESS, OR CHANGE OF THE BUSINESS'S NAME.

Dirak Patel
_____
Signature of Applicant/Owner (or authorized officer)

Sworn to and subscribed before me this 11 day of April, 2022.

Courtney Young
Notary Public

COURTNEY YOUNG
STATE OF TENNESSEE NOTARY PUBLIC
SEVIER COUNTY

Return to Committee Cover

My Commission Expires: 8-30-2022

NOTICE: A non-refundable $250.00 fee must accompany this application. If the application is approved, you are required to provide documentation of sales tax registration to the county within ten (10) days of approval.

An annual privilege tax of $100.00 is imposed on the business of selling, distributing, storing or manufacturing beer in this state. The tax is due each January 1 and is payable to the _____ County Clerk. This tax is prorated for new permits issued after January 1, and must be paid when the permit is issued.

ANY APPLICANT MAKING A FALSE STATEMENT IN THIS APPLICATION SHALL FORFEIT HIS OR HER PERMIT AND SHALL NOT BE ELIGIBLE TO RECEIVE ANY PERMIT FOR TEN (10) YEARS.

Return to Committee Cover

IRS DEPARTMENT OF THE TREASURY
INTERNAL REVENUE SERVICE
CINCINNATI OH 45999-0023

Date of this notice: 03-28-2022

Employer Identification Number:
88-1454419

Form: SS-4

Number of this notice: CP 575 A

RAMI29 INC
RAMI MARKET
1951 HINDLEY RD
MORRISTOWN, TN 37813

For assistance you may call us at:
1-800-829-4933

IF YOU WRITE, ATTACH THE
STUB AT THE END OF THIS NOTICE.

WE ASSIGNED YOU AN EMPLOYER IDENTIFICATION NUMBER

Thank you for applying for an Employer Identification Number (EIN). We assigned you EIN 88-1454419. This EIN will identify you, your business accounts, tax returns, and documents, even if you have no employees. Please keep this notice in your permanent records.

Taxpayers request an EIN for their business. Some taxpayers receive CP575 notices when another person has stolen their identity and are opening a business using their information. If you did **not** apply for this EIN, please contact us at the phone number or address listed on the top of this notice.

When filing tax documents, making payments, or replying to any related correspondence, it is very important that you use your EIN and complete name and address exactly as shown above. Any variation may cause a delay in processing, result in incorrect information in your account, or even cause you to be assigned more than one EIN. If the information is not correct as shown above, please make the correction using the attached tear-off stub and return it to us.

Based on the information received from you or your representative, you must file the following forms by the dates shown.

Form 1120 04/15/2023

If you have questions about the forms or the due dates shown, you can call us at the phone number or write to us at the address shown at the top of this notice. If you need help in determining your annual accounting period (tax year), see Publication 538, *Accounting Periods and Methods*.

We assigned you a tax classification (corporation, partnership, etc.) based on information obtained from you or your representative. It is not a legal determination of your tax classification, and is not binding on the IRS. If you want a legal determination of your tax classification, you may request a private letter ruling from the IRS under the guidelines in Revenue Procedure 2020-1, 2020-1 I.R.B. 1 (or superseding Revenue Procedure for the year at issue). Note: Certain tax classification elections can be requested by filing Form 8832, *Entity Classification Election*. See Form 8832 and its instructions for additional information.

IMPORTANT INFORMATION FOR S CORPORATION ELECTION:
If you intend to elect to file your return as a small business corporation, an election to file a Form 1120-S, U.S. Income Tax Return for an S Corporation, must be made within certain timeframes and the corporation must meet certain tests. All of this information is included in the instructions for Form 2553, Election by a Small Business Corporation.

Return to Committee Cover

B1188-7472 03/28/2022 3:13 PM Received by Tennessee Secretary of State Tre Hargett

CHARTER
FOR-PROFIT CORPORATION

SS-4417

Tre Hargett
Secretary of State

Division of Business Services
Department of State
State of Tennessee
312 Rosa L. Parks AVE, 6th FL
Nashville, TN 37243-1102
(615) 741-2286

Filing Fee: $100.00

For Office Use Only
-FILED-
Control # 001299289

The name of the corporation is: Rami29, Inc.

10. The complete mailing address of the entity (if different from the principal office) is:
1951 HINDLEY RD
MORRISTOWN, TN 37813-3481

11. List the name and complete address of each incorporator:

Title	Name	Business Address	City, State, Zip
Incorporator	Jayeshbhai Patel	1951 HINDLEY RD	MORRISTOWN, TN 37813-3481
Incorporator	Hiral Patel	1951 HINDLEY RD	MORRISTOWN, TN 37813-3481

12. Professional Corporation: (required if the additional designation of "Professional Corporation" is entered in section 3.)
☐ I certify that this is a Professional Corporation.
Licensed Profession:

13. Other Provisions:

(Note: Pursuant to T.C.A. §10-7-503 all information on this form is public record.)

Electronic	Incorporator
Signature	Title/Signer's Capacity
Jayeshbhai Patel	Mar 28, 2022 3:13PM
Printed Name	Date

Return to Committee Cover

TENNESSEE
Hamblen County
SERVICE • COMMUNITY • INDUSTRY

BEER PERMIT CHECKLIST

Applicant: Hirat Patel Rami Market

Circle One:

Yes	No	Application Received - Date Received: 4-11-22
Yes	No	Application Fee Paid $250.00 Date Paid: 4-11-22
Yes	No	Advertised in Local Newspaper – Date: _____
Yes	No	Notification Letter mailed to Commissioners - Date: _____
Yes	No	Criminal Background Check Completed (attached)
Yes	No	Is property properly zoned? (verify w/Planning & Zoning) – Zone: ____
Yes	No	Sales Tax Registration Received – Date Received: _____ (new permit holder/due 10 days after permit issued)

511 West Second North Street • Morristown, TN 37814 • *office* 423.586.1931 • *fax* 423.585.4699
www.HamblenCountyTN.gov

Return to Committee Cover